

1 Corte AA
1 : 50

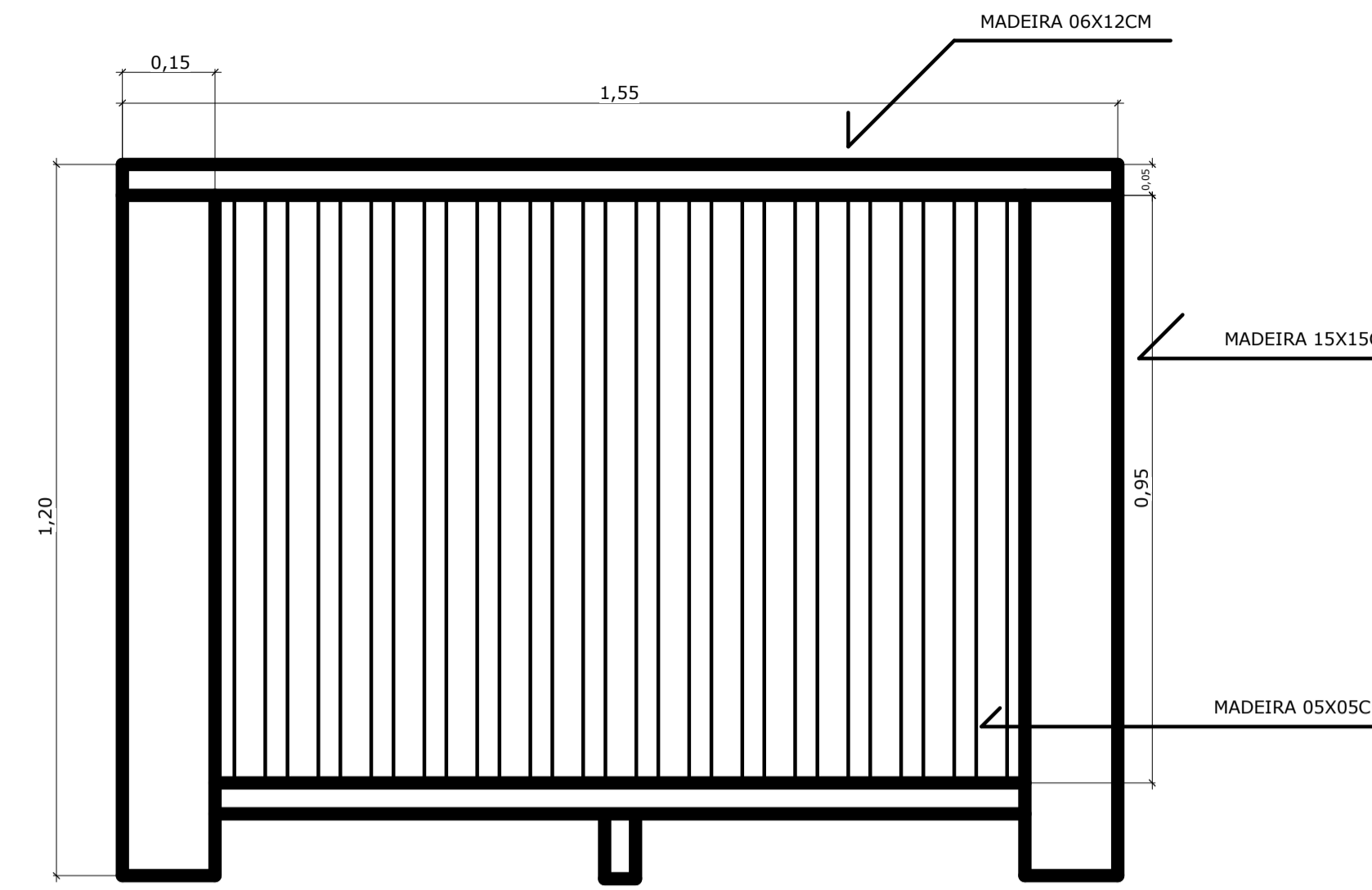

4 Det. Guarda Corpo Madeira
Sem escala

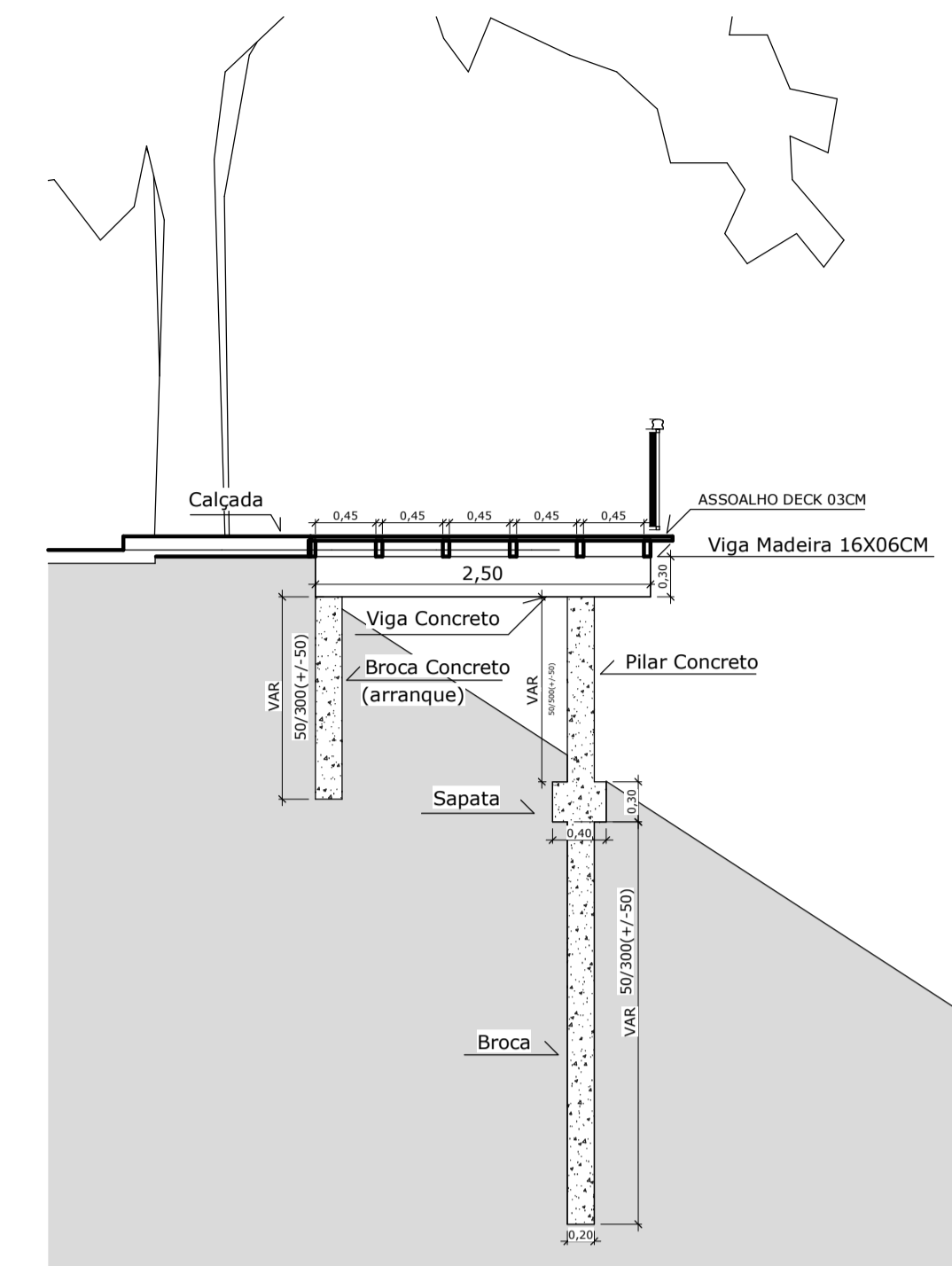

4 Corte DD
1 : 50

Detalhamento das Sapatas

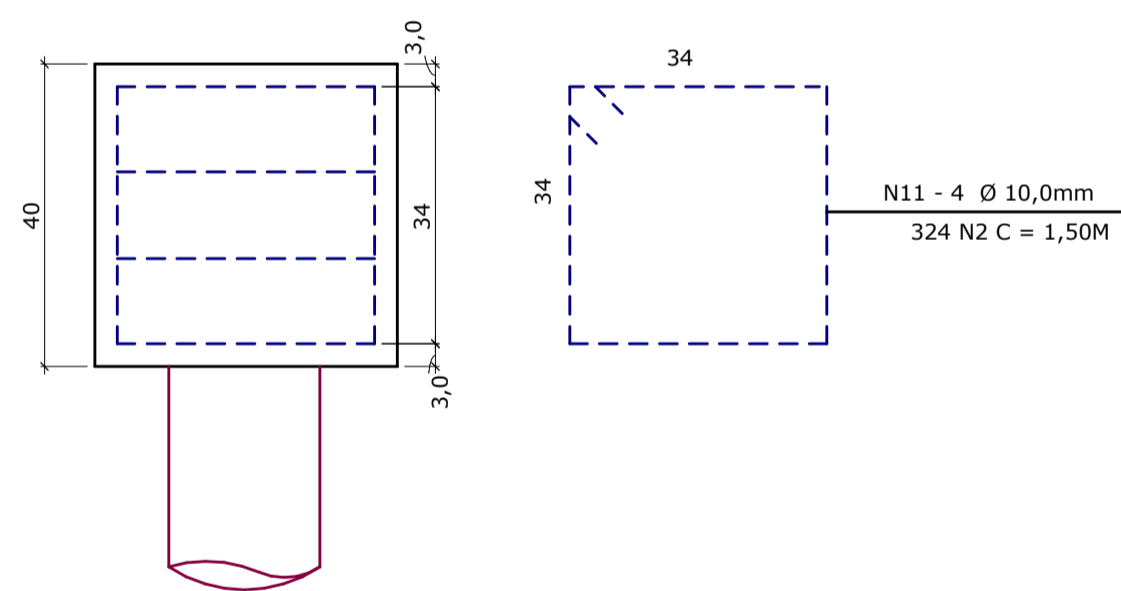
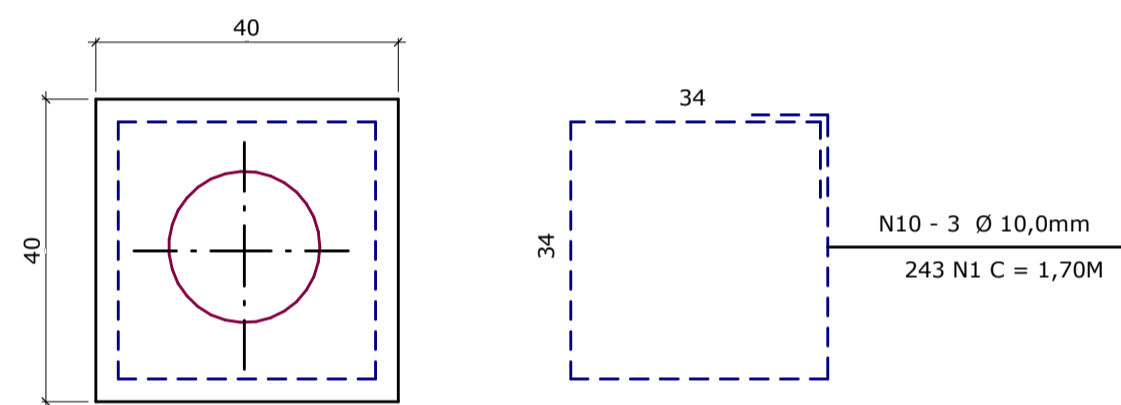

Detalhamento das Vigas

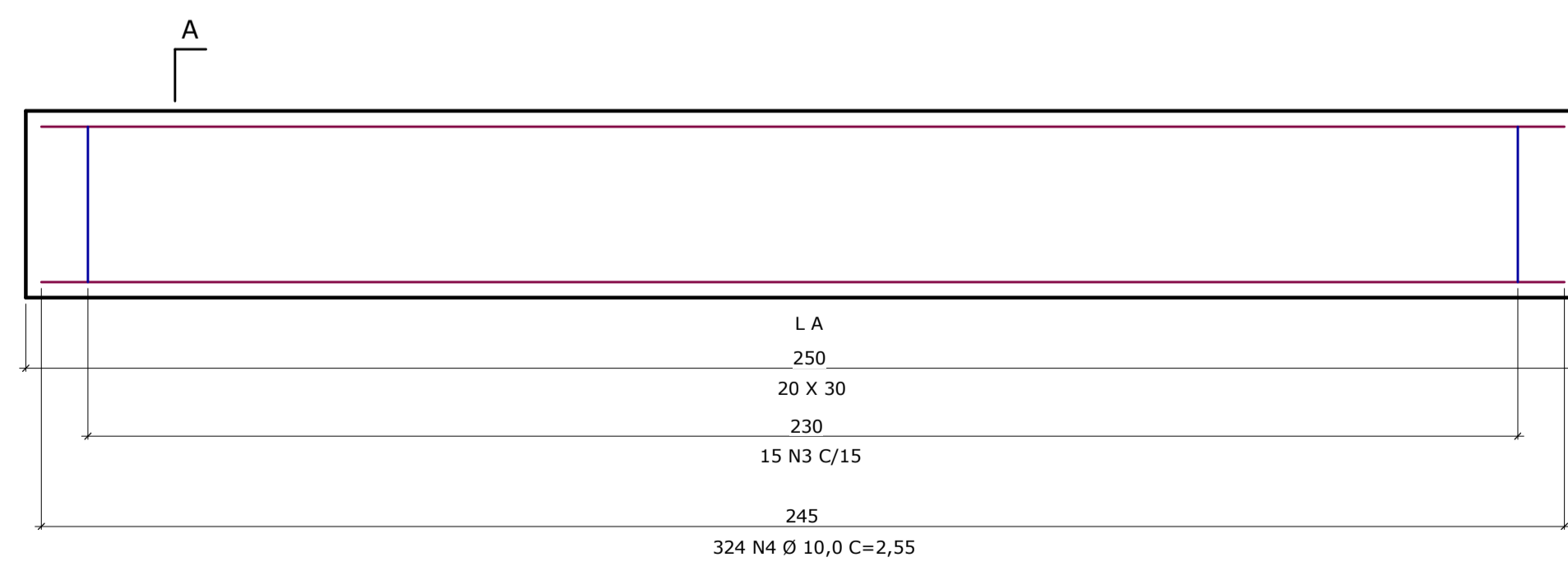

Seção A-A

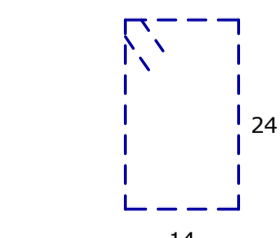
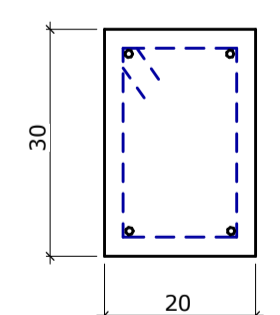

1215 N3 Ø 5.0 C=90

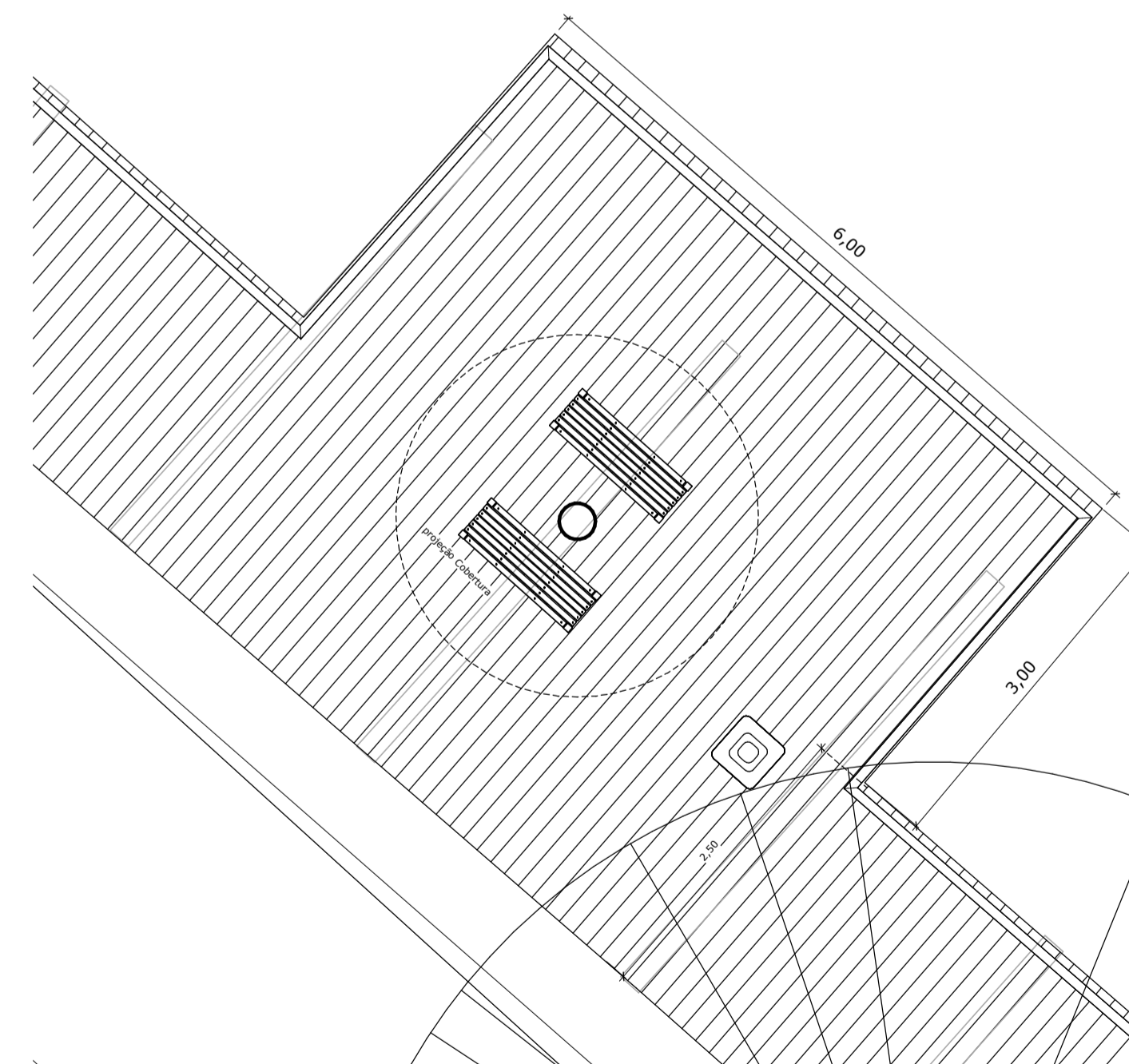

3 Detalhe do avanço Deck
1 : 50

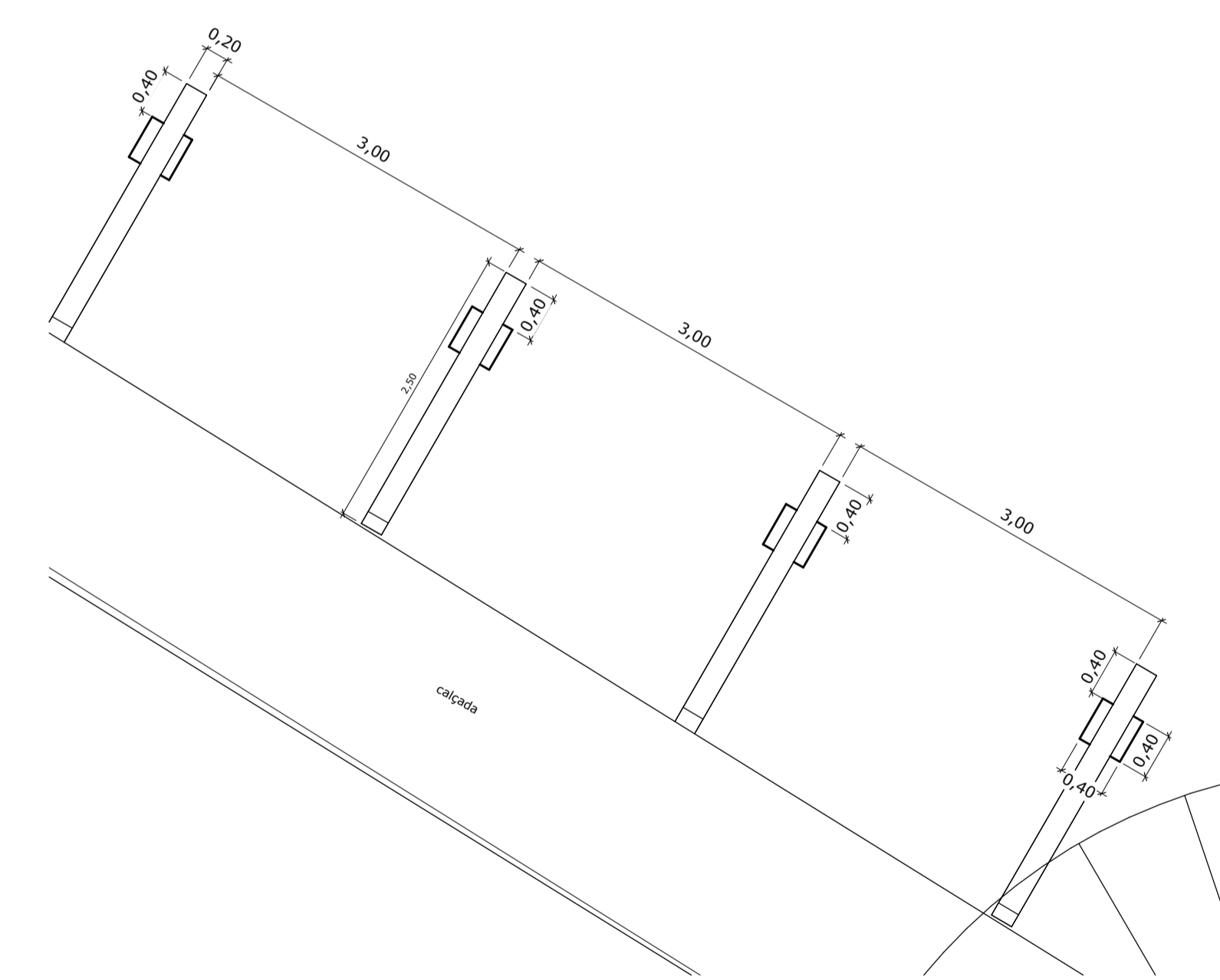

2 Detalhe Vigamento
1 : 50

Projeto Arquitetônico			
Local: Avenida Dr. Carlos Guimarães, Centro - Paraíba/SP			
Assunto:	Construção Segunda fase Deck	Data:	10/11/2023
Proprietário:	Prefeitura da Estância de Paraíba	Desenho:	
Autor do Projeto:	Arq. Thais Cristine Amâncio Laurindo CAU: A1585754	Prefeito Municipal:	Victor de Cássio Miranda
<small>RT:13733465 RRT:12790240 RRT:13733358</small>		3/07	