

VISTA 2
ESC: 1/100

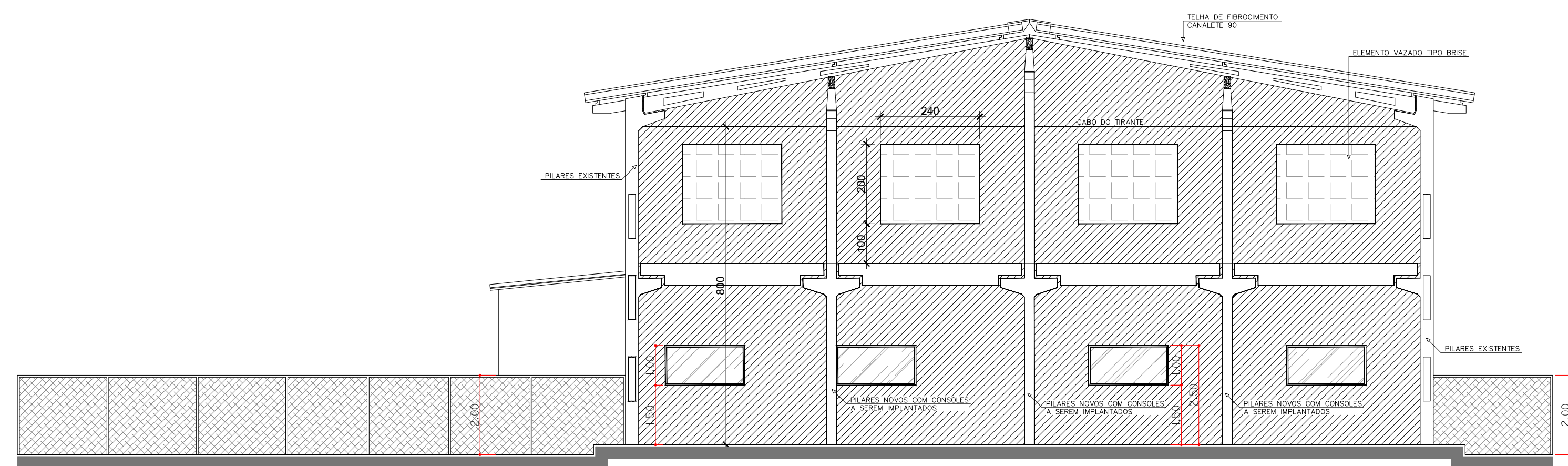

VISTA 1
ESC: 1/100

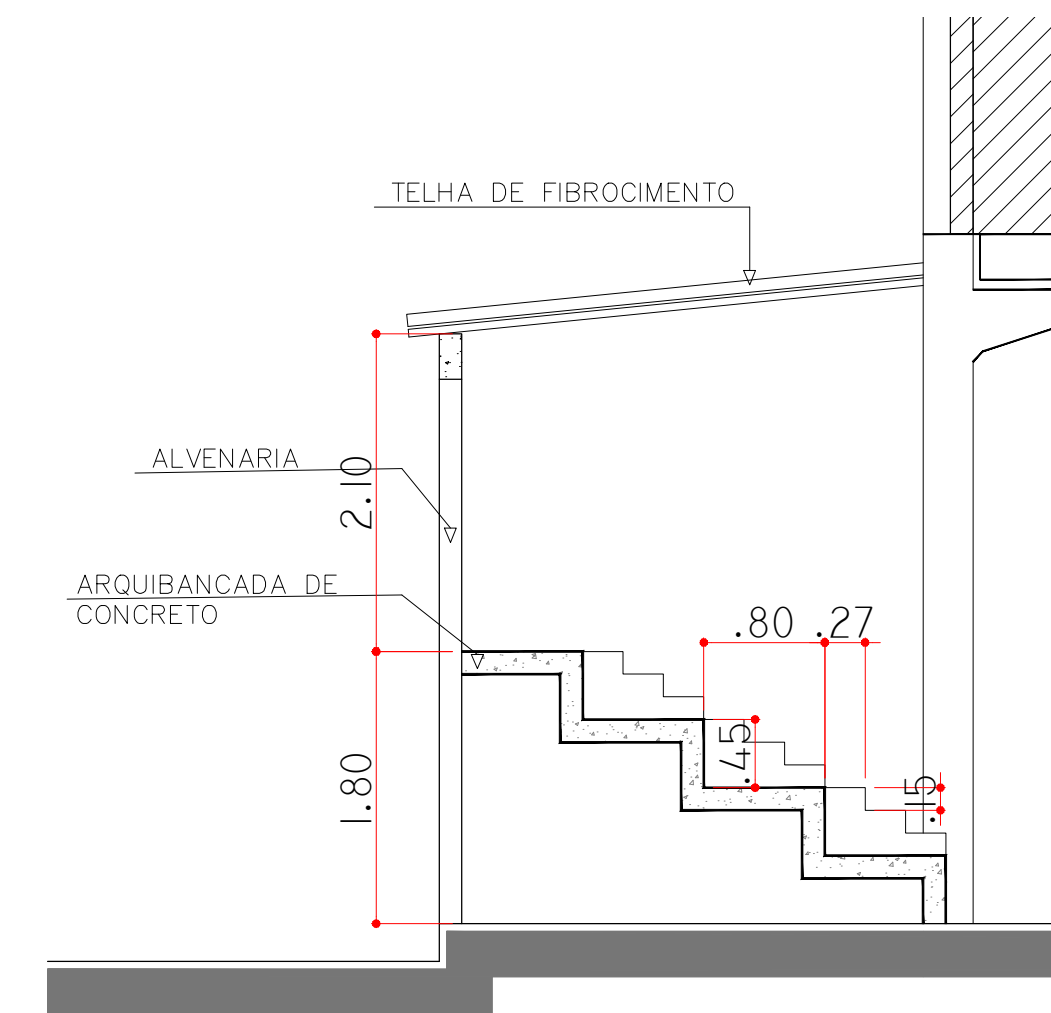

CORTE A
ESC: 1/50

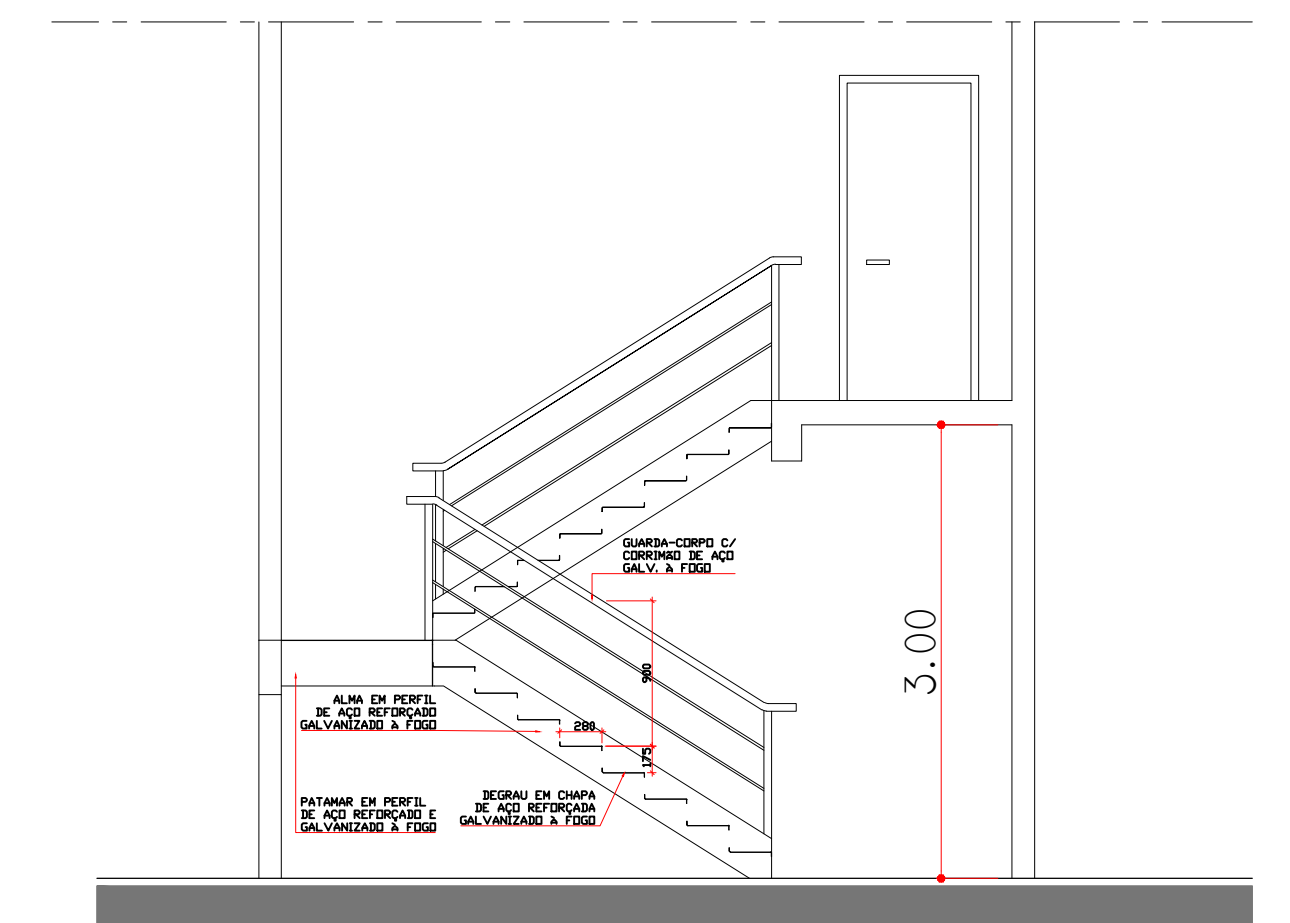

CORTE B
ESC: 1/50

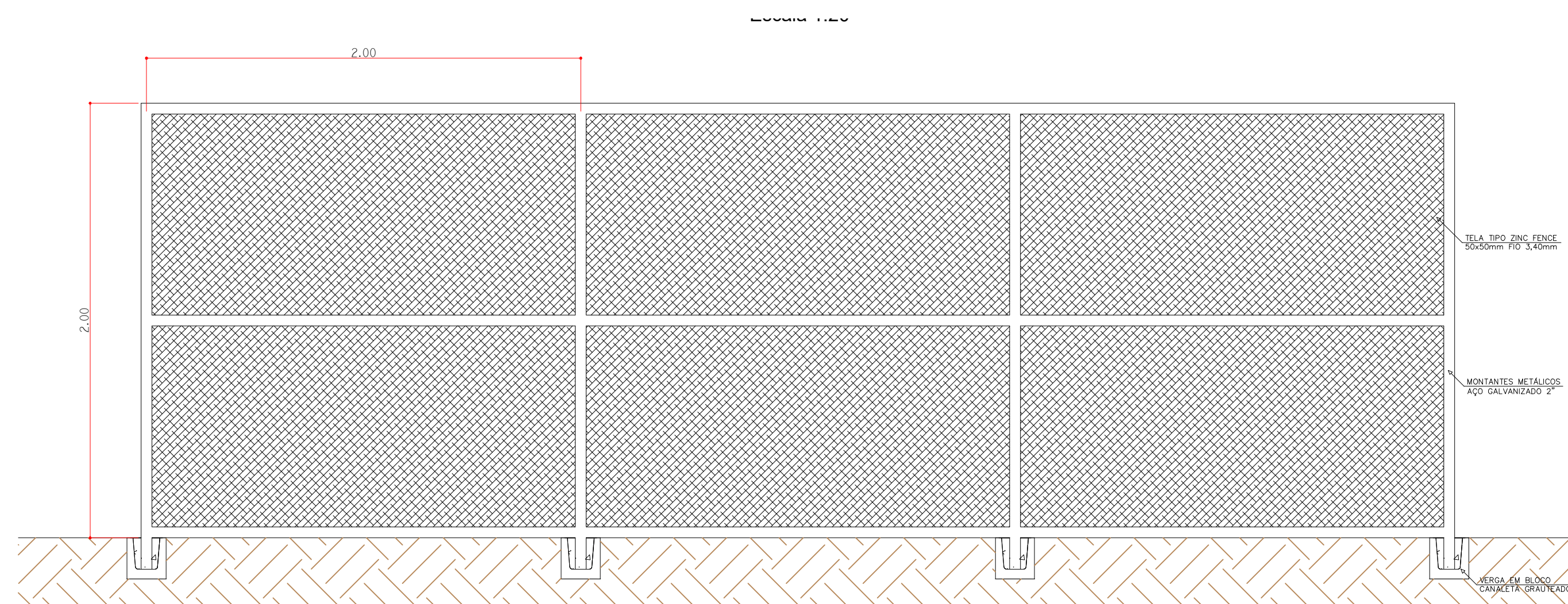

VISTA ALAMBRA
ESC: 1/20

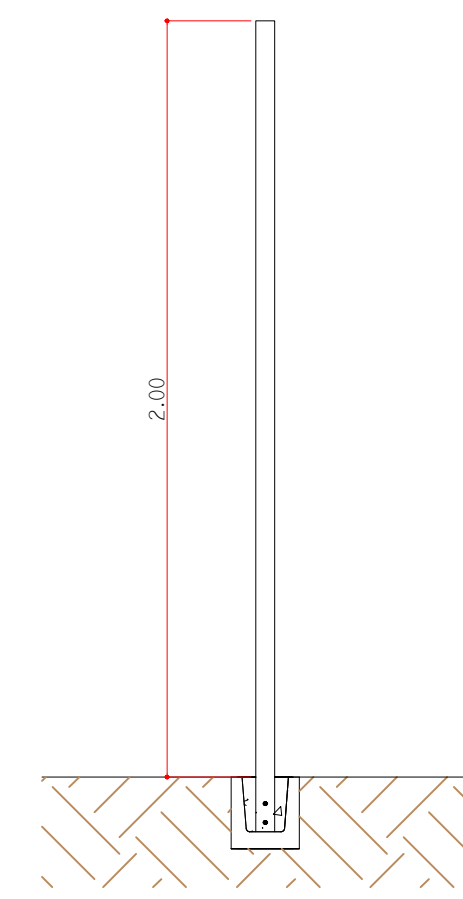

CORTE ALAMBRA
ESC: 1/20

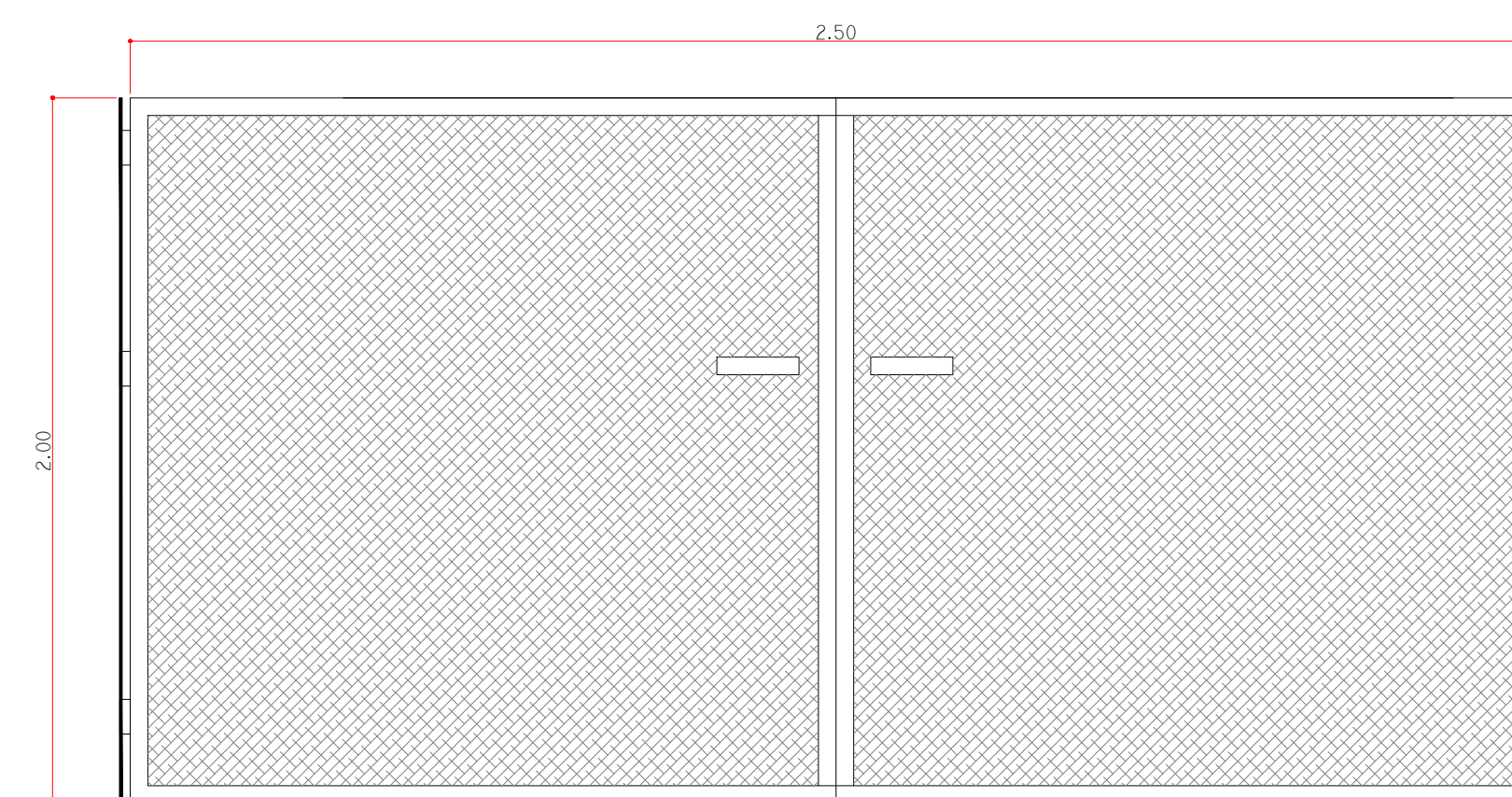

VISTA PORTÃO
ESC: 1/20

PROJETADO POR:

DES:	CAROLINE VAZ	JULHO/2022
PROJ:	CAROLINE VAZ	JULHO/2022
RESP. TECN:	CAROLINE VAZ RODRIGUES	CAU: A72611-7
ASS:		BRF:
		JULHO/2022



PREFEITURA MUNICIPAL DE ILHA COMPRIDA
ESTÂNCIA BALNEÁRIA
AVENIDA BEIRA MAR 11000 - CEP 11925-000

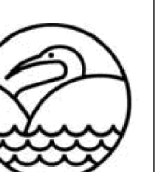

OBRA: FECHAMENTO DA QUADRA DA ESCOLA MEU RECANTO

ENDEREÇO: RUA IGUAPE, BALNEÁRIO MEU RECANTO

ASSUNTO:
CORTES | VISTAS | DETALHES

JULHO/2022

Nº DES:

ARG: 001.001

PL:

02/02

REV:

01

ESCALA:

INDICADA