

VISTA SUPERIOR (TABULEIRO)

16.95

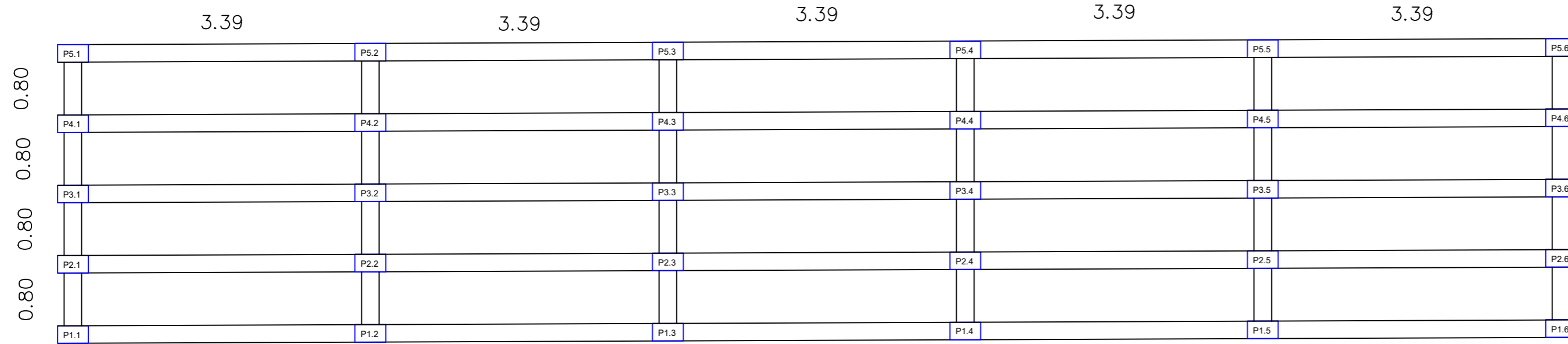

VISTA LATERAL (TABULEIRO)

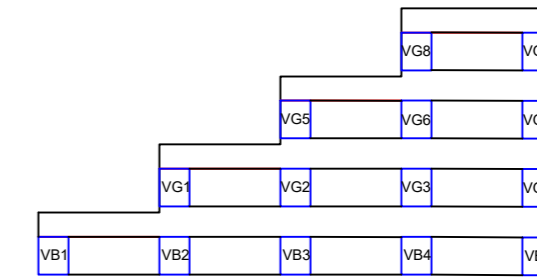

VIGAS BALDRAME

(24x) V

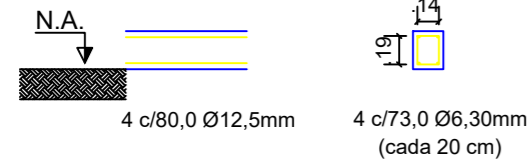

(25x) H

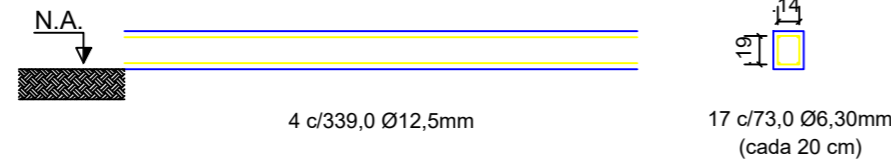

VIGAS

(36x) v

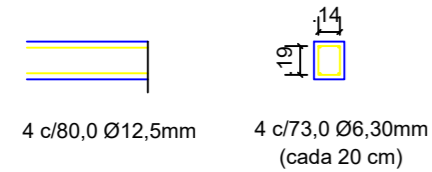

(45x) H

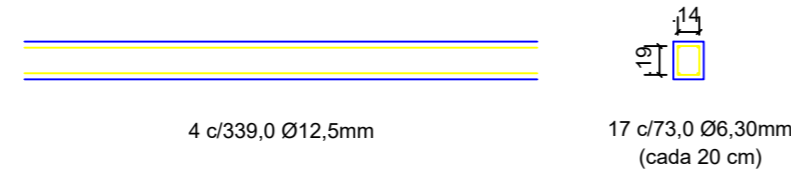

VIGAS COBERTURA

(2x) V

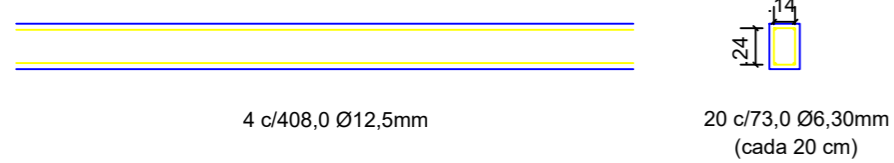

(5x) H

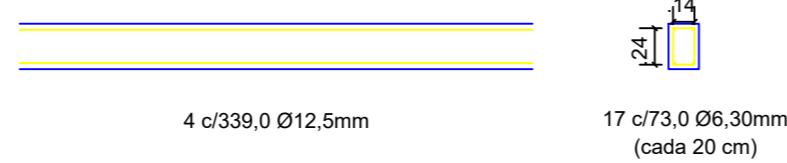

PILARES

P1.2 ao P1.5

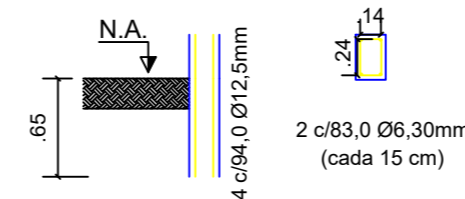

P3.1 ao P3.6

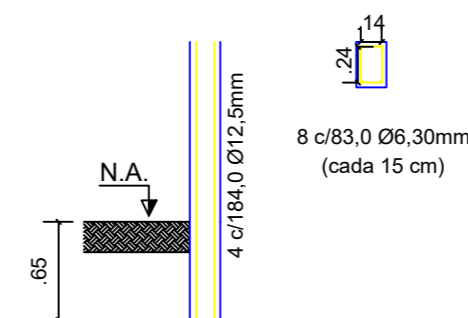

P5.1 ao 5.6

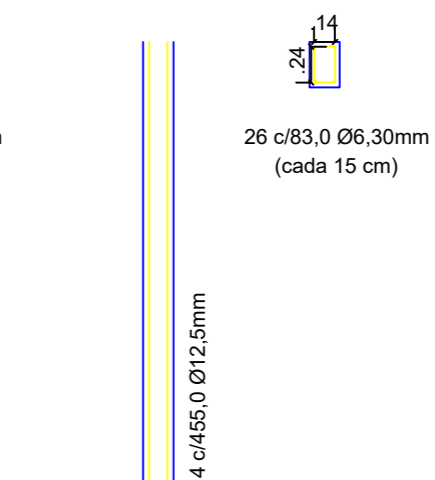

P1.1 e P1.6

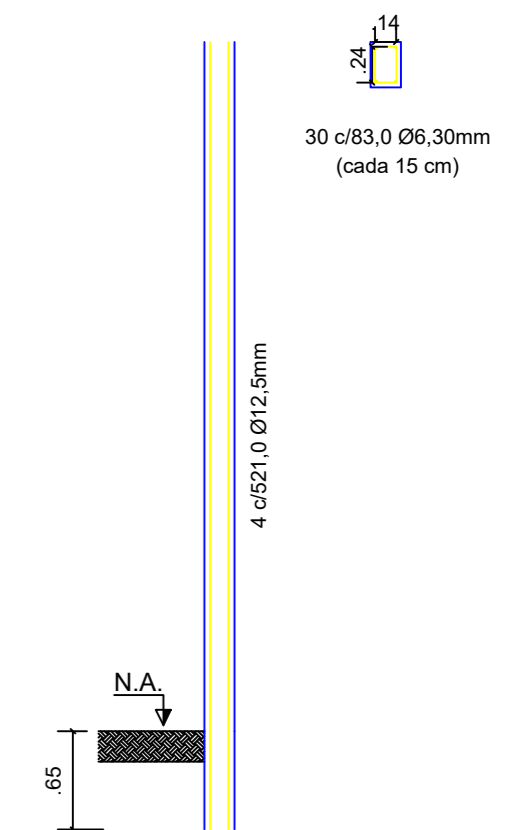

P2.1 ao P2.6

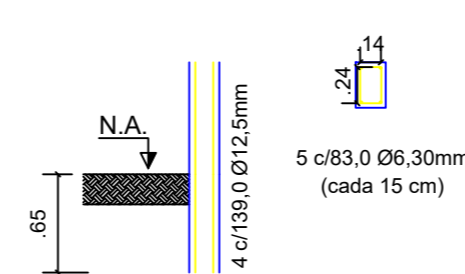

P4.1 ao P4.6

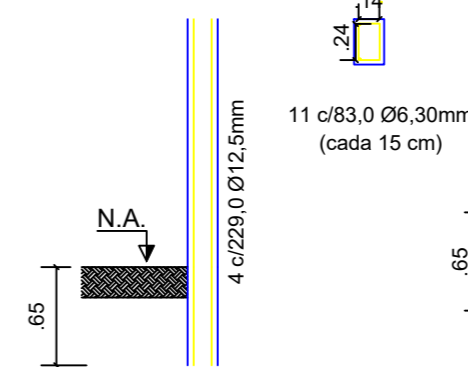

SAPATAS CORRIDAS (6x)

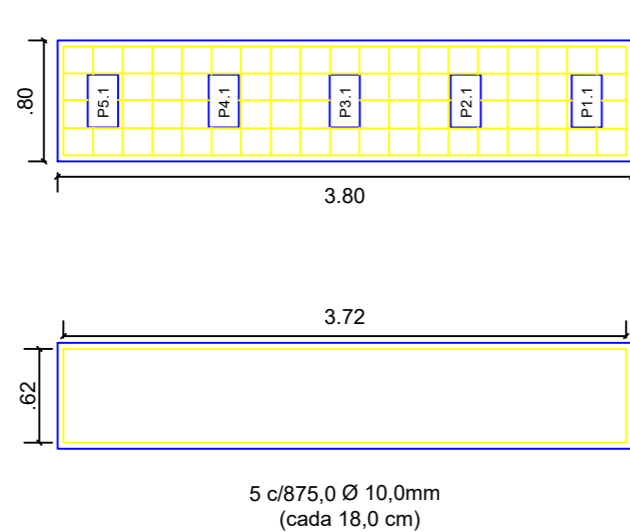

DEGRAUS

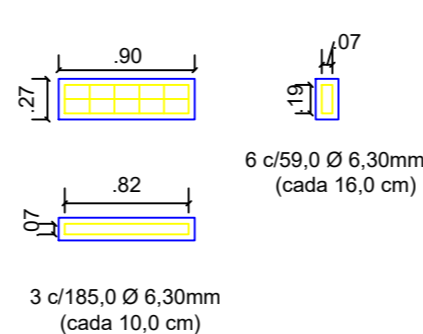

PROJETADO POR:  
GUSTAVO DE OLIVEIRA REZENDE



PREFEITURA MUNICIPAL DE ILHA COMPRIDA  
ESTÂNCIA BALNEÁRIA  
AVENIDA BEIRA MAR 11000 - CEP 11925-000



DES.:	JULHO/2022	OBRA: FECHAMENTO DA QUADRA DA ESCOLA MEU RECANTO	Nº DES. ARQ 001.001
PROJ.:	JULHO/2022	ENDEREÇO: RUA IGUAPE, BALNEÁRIO MEU RECANTO	ÚNICA
RESP. TECN.:	CREA: 5070032308	ASSUNTO: PROJETO ESTRUTURAL ARQUIBANCADA	REV. 01
ASS.:	RRT:	JULHO/2022	ESCALA: 1:50