

2

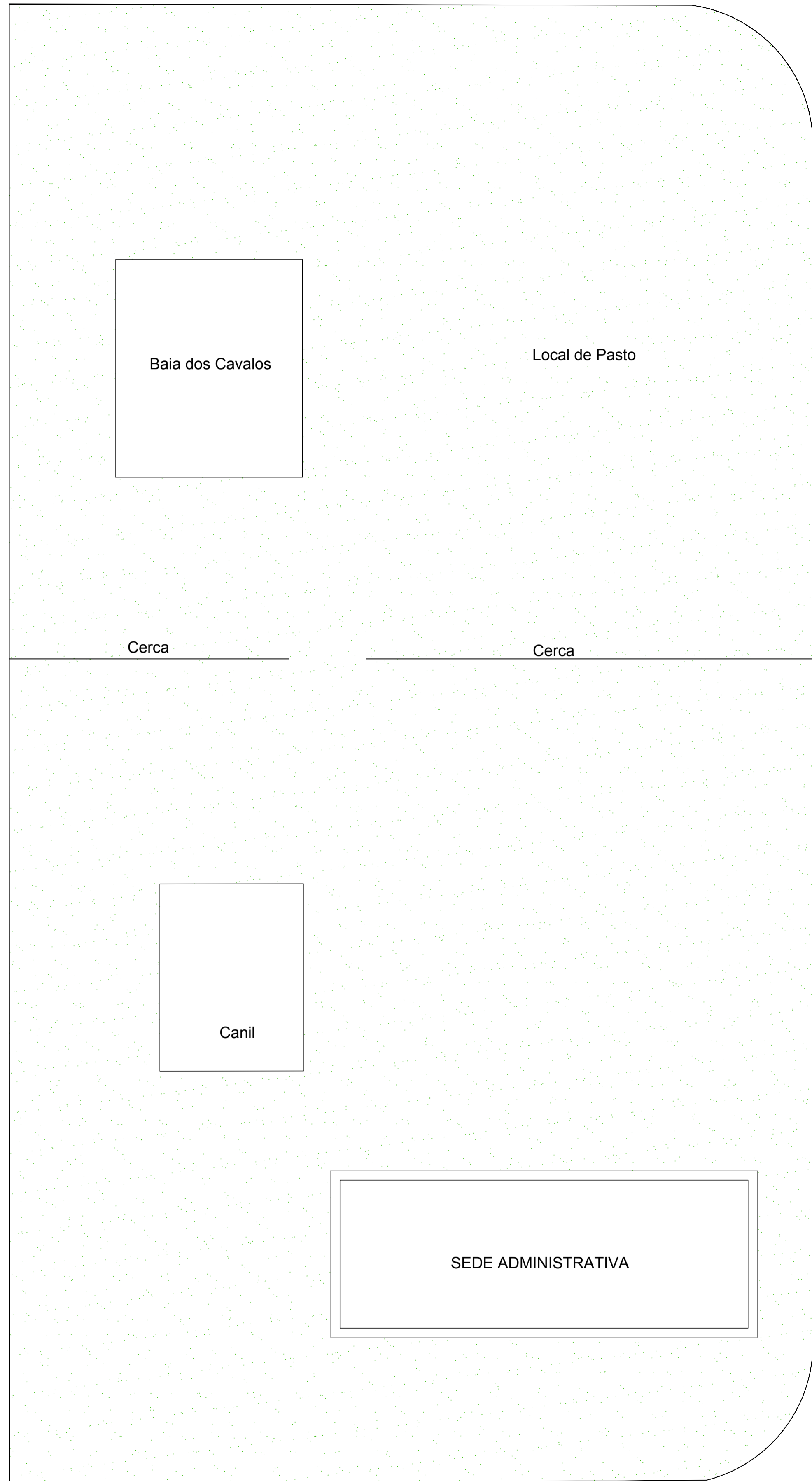

IMPLANTAÇÃO
ESC: 1/200

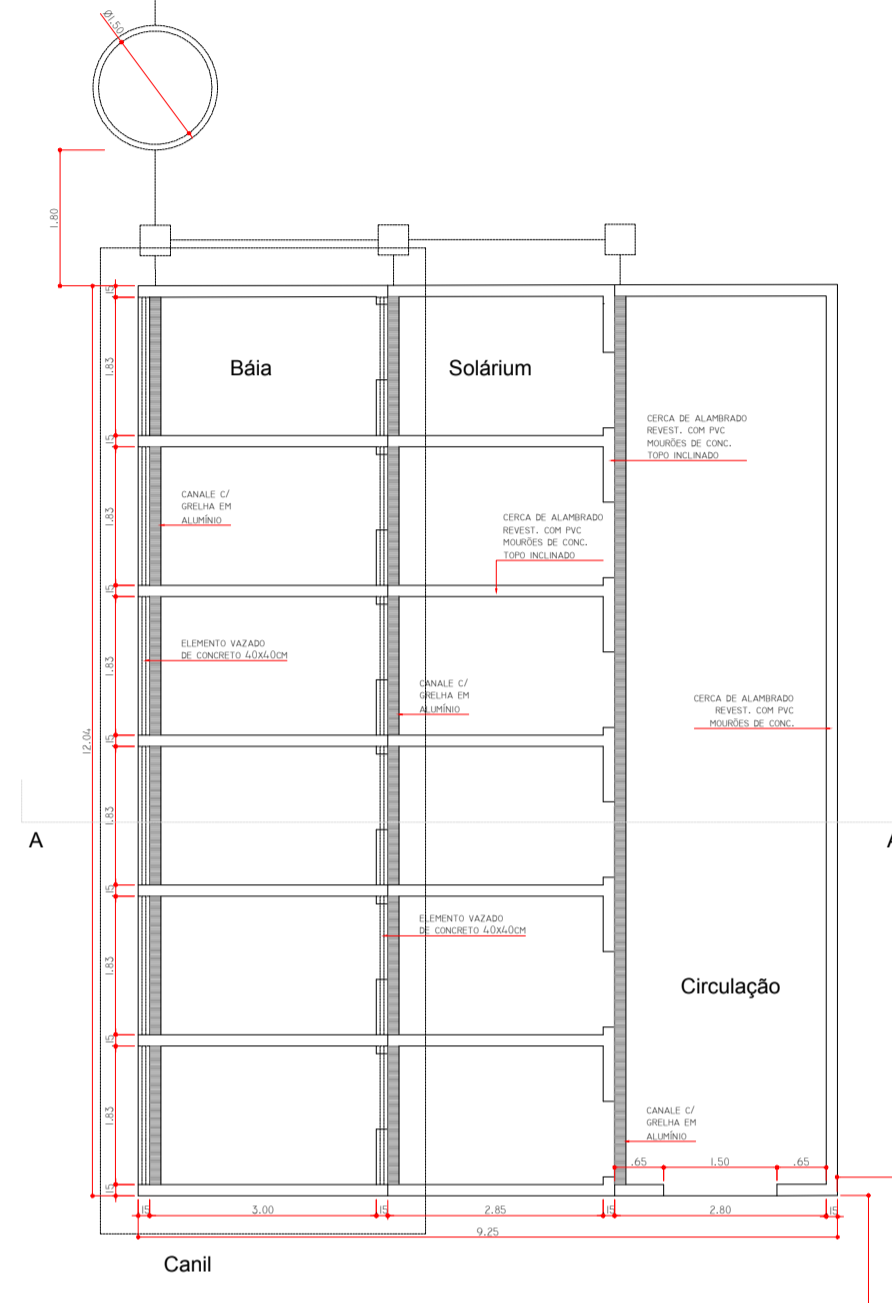
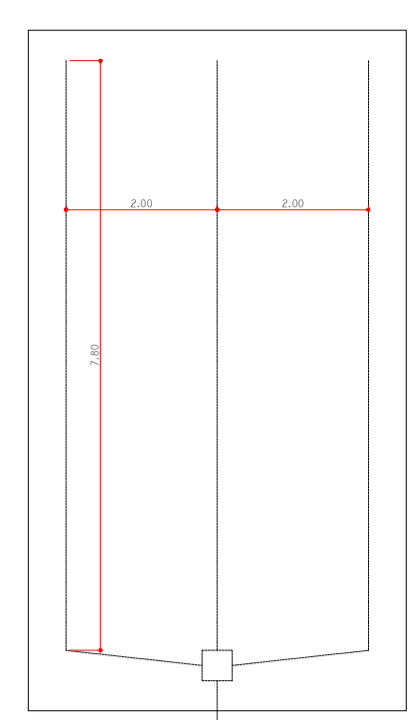

RUA MACEIO
ACESSO PRINCIPAL

PLANTA SEDE ADMINISTRATIVA
ESC: 1/100

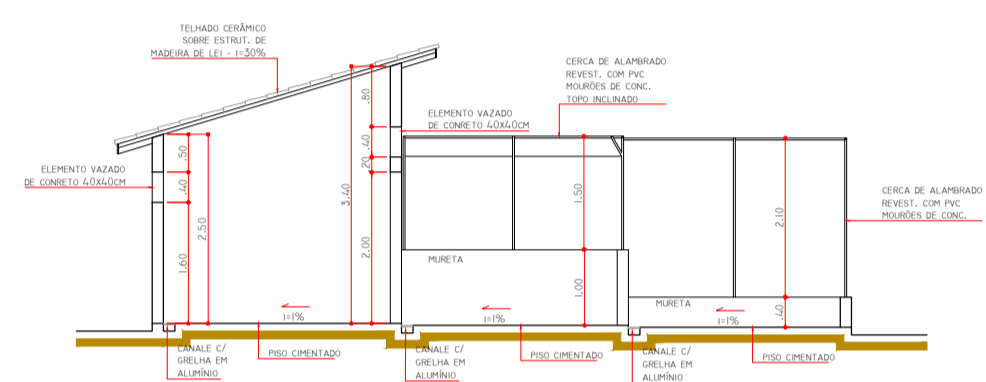
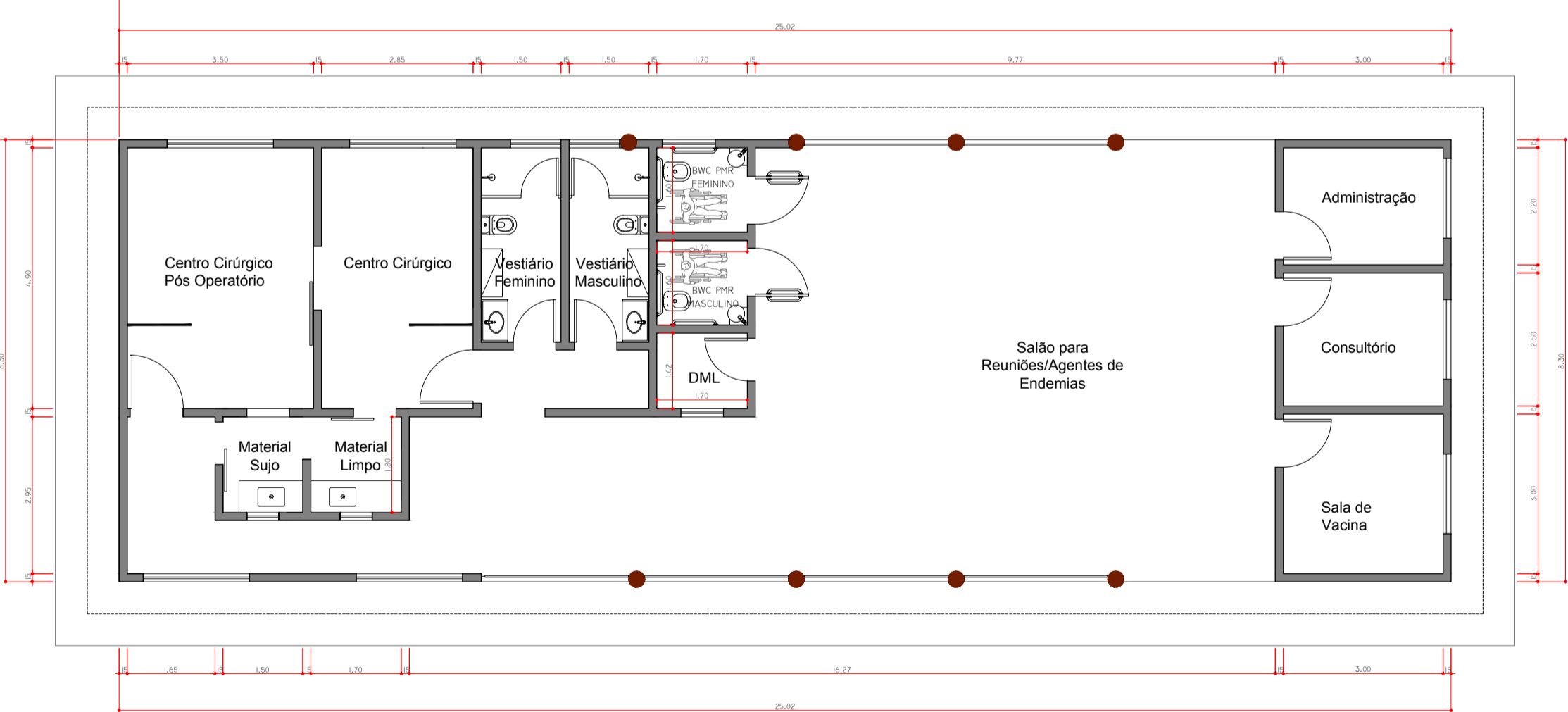

SECÇÃO TRANSVERSAL DO CANIL
ESC: 1/100

N°	DATA	REVISÃO	RESPONSÁVEL

PROJETADO POR:		PREFEITURA MUNICIPAL DE ILHA COMPRIDA ESTÂNCIA BALNEÁRIA AVENIDA BEIRA MAR 11000 – CEP 11925-000	
DES: CAROLINE VAZ	MAIO/2020	OBRA: PROJETO ZOOANOSE	N° DES. ARO 001.003
PROJ: CAROLINE VAZ	MAIO/2020	ENDEREÇO: RUA MACEIO – BALNEÁRIO ADRIANA	PL: 01/01
RESP. TECN: CAROLINE VAZ RODRIGUES SCARPIN		ASSUNTO: PLANTAS E SECÇÃO TRANSVERSAL	REV: 01
ASS: [Signature]	CAU: A72611-7	MAIO/2020	ESCALA: INDICADA

A

B

C

D

E