

PLANTA DO PLANO DE REFORMAS - ALVENARIA E ESQUADRIAS
Esc. 1/100

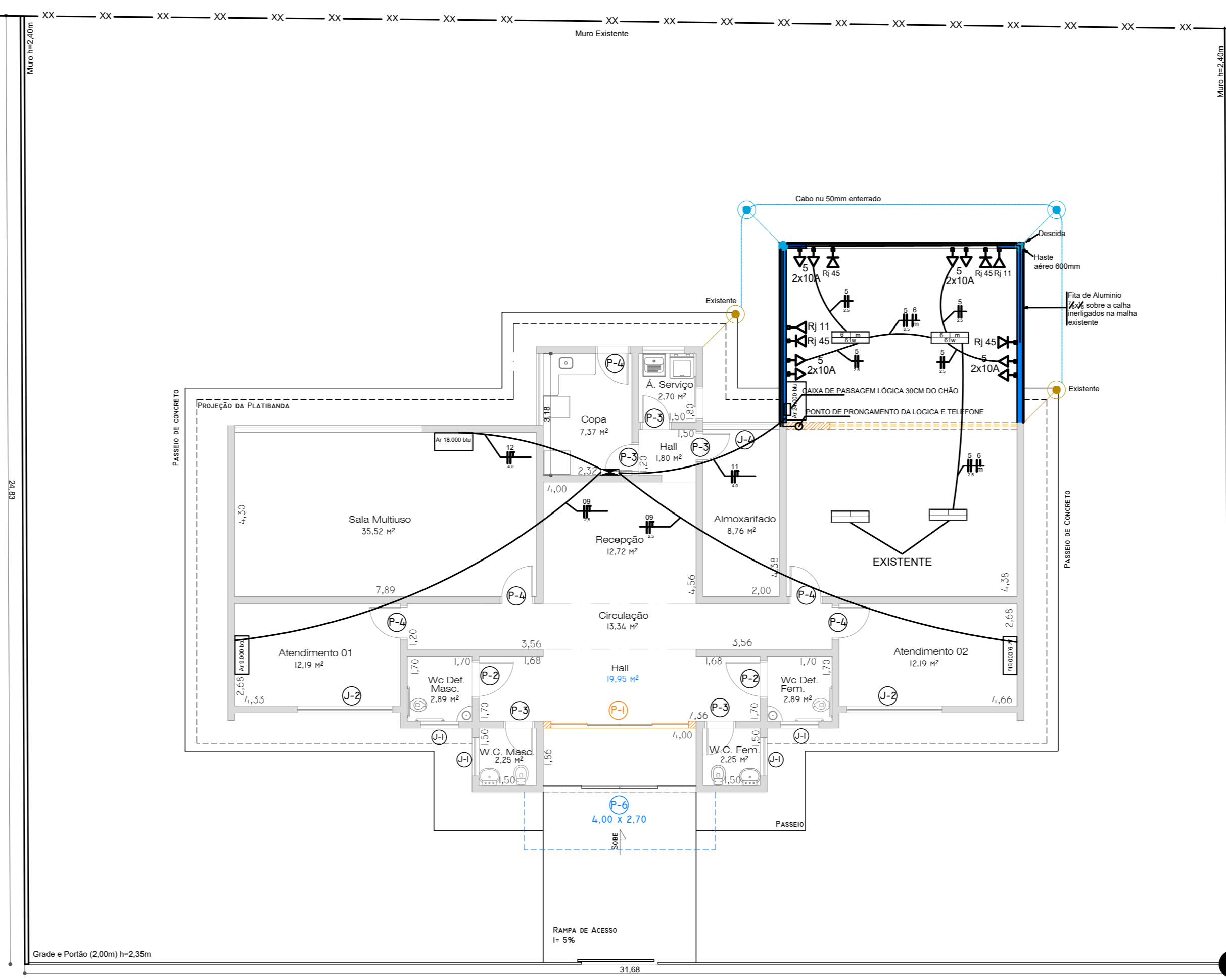

CROQUI ELÉTRICO
Esc. 1/100

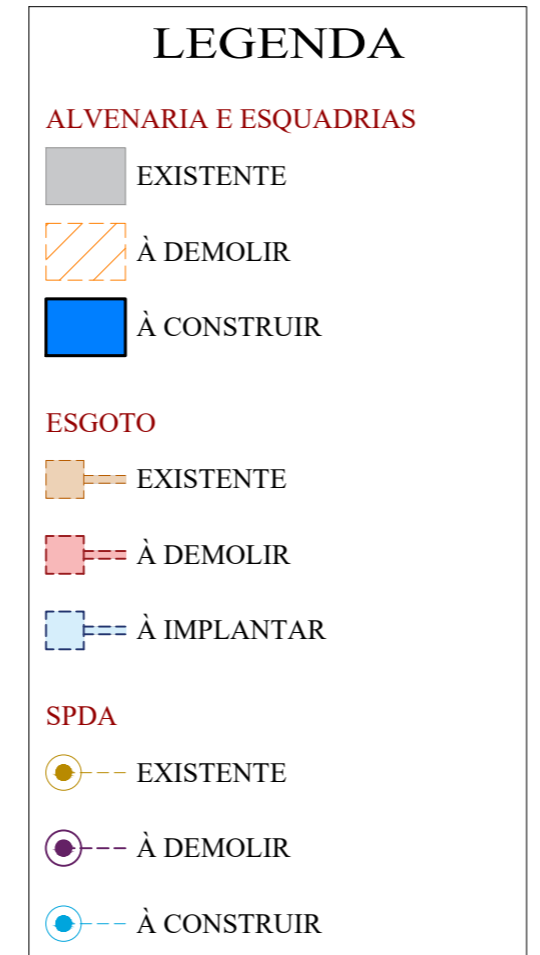

LEGENDA

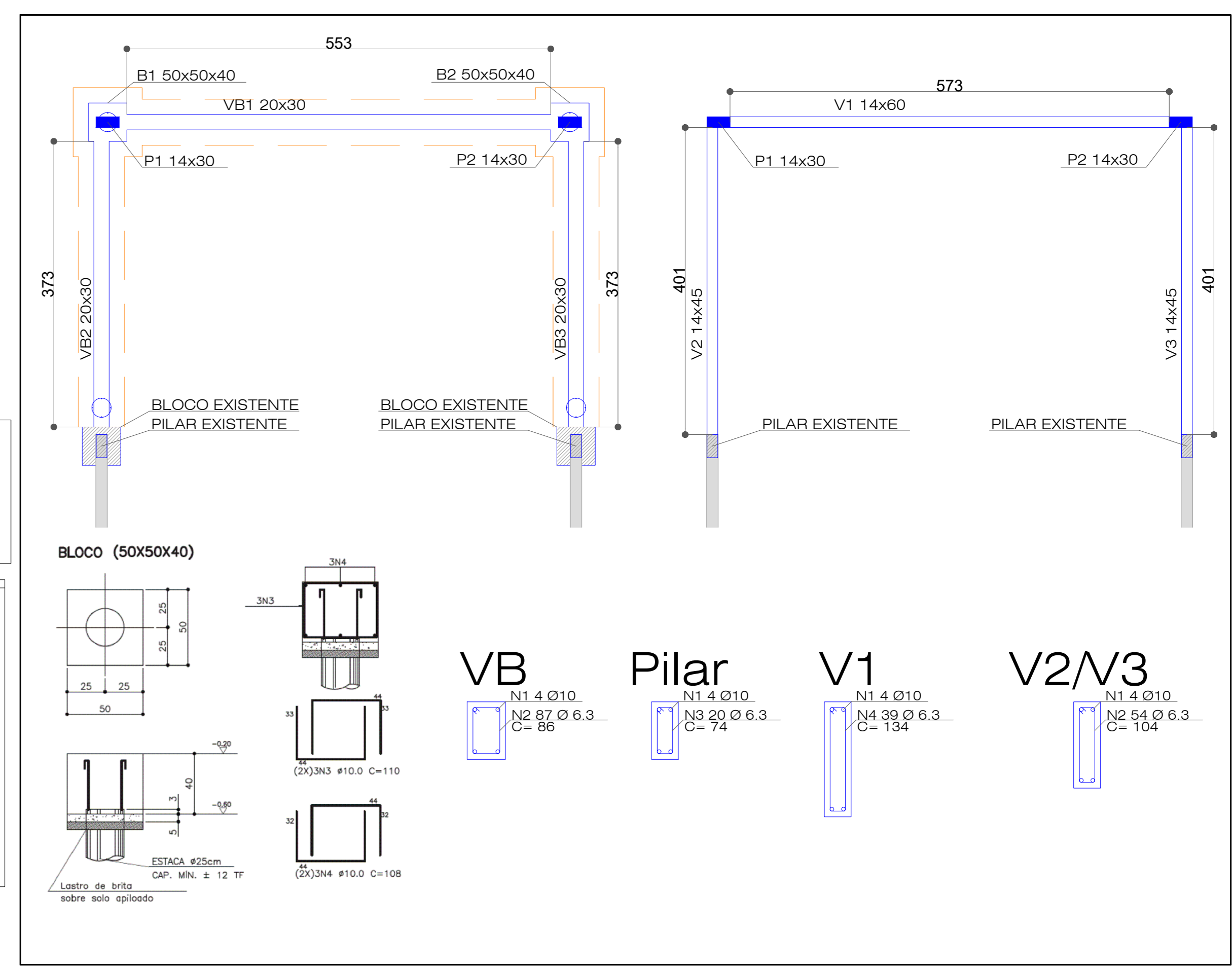
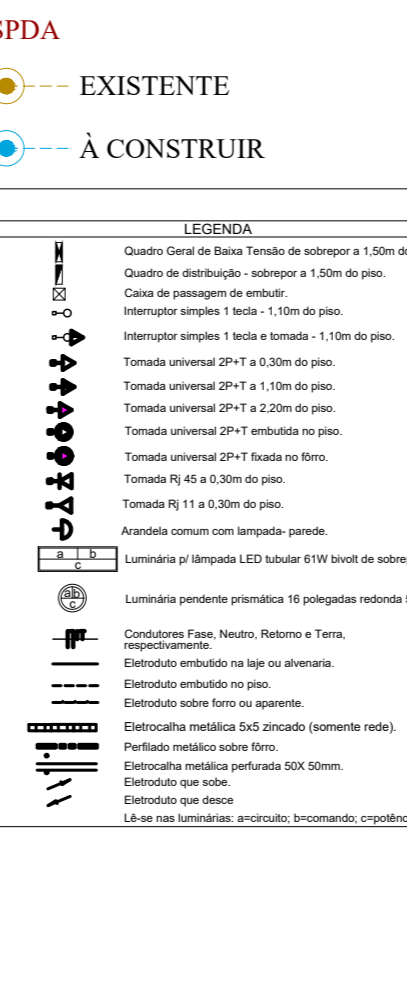

CROQUI ESTRUTURAL
Esc. 1/100

LEGENDA

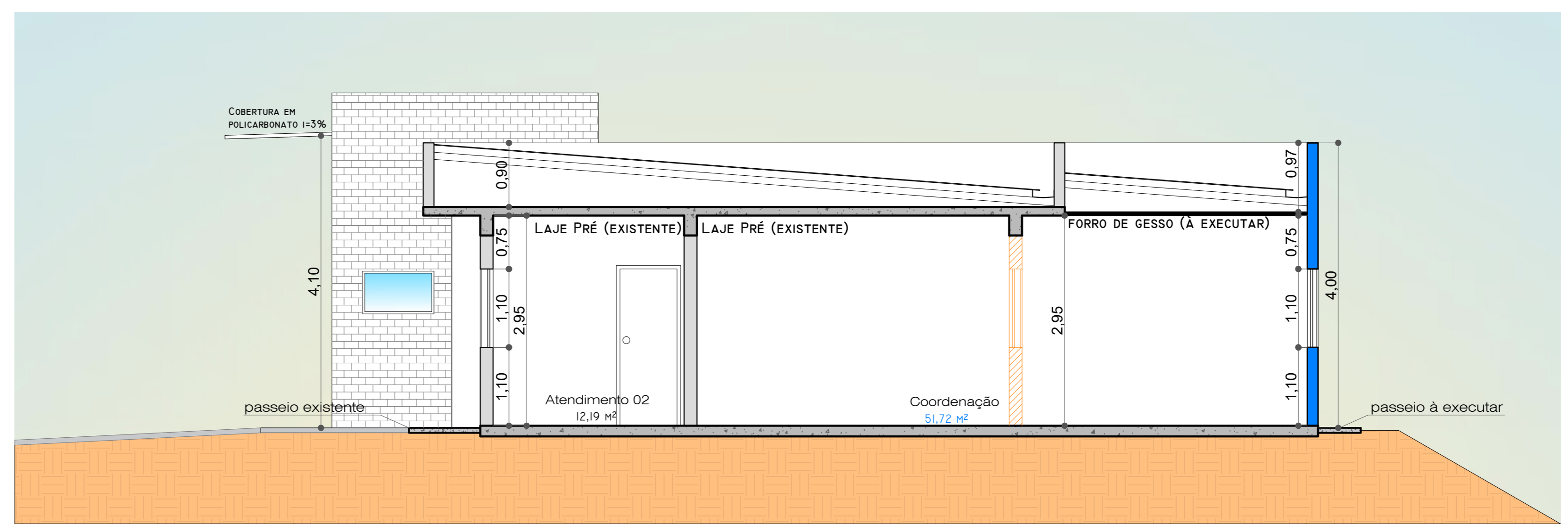
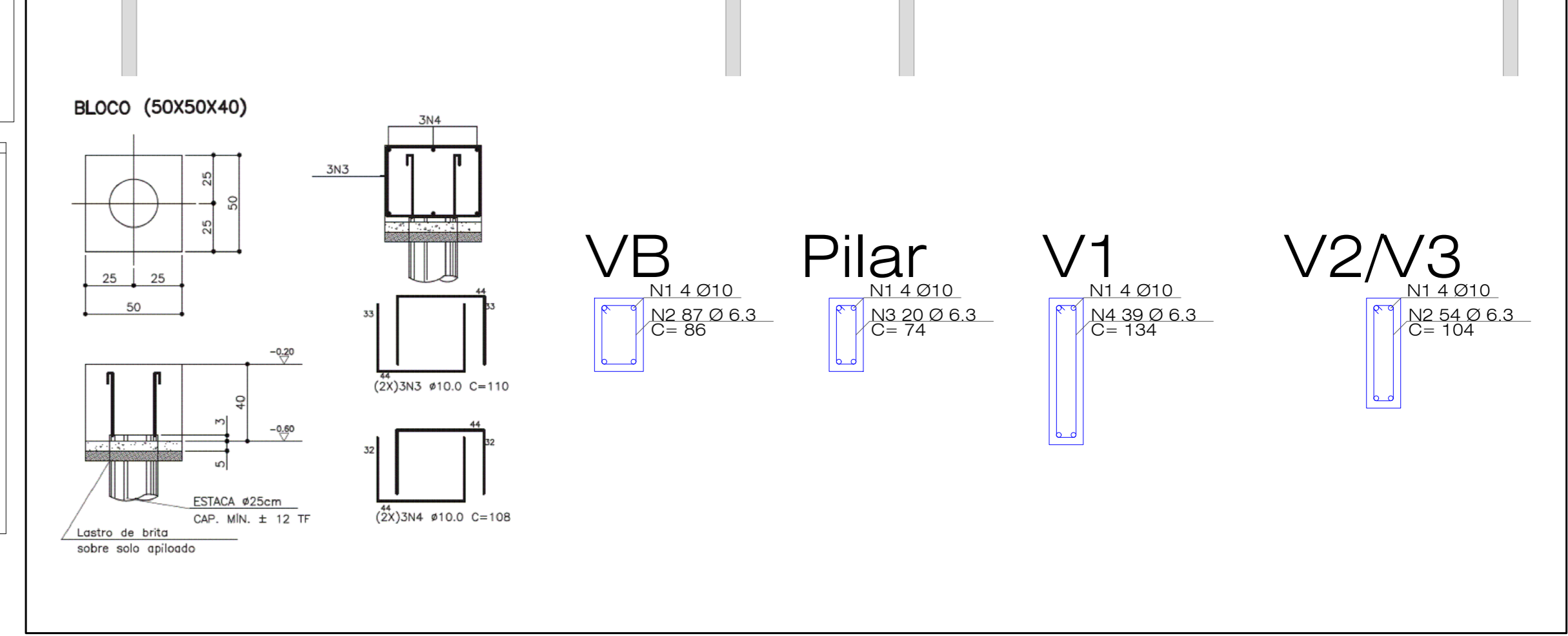

CORTE AA
Esc. 1/50

LEGENDA

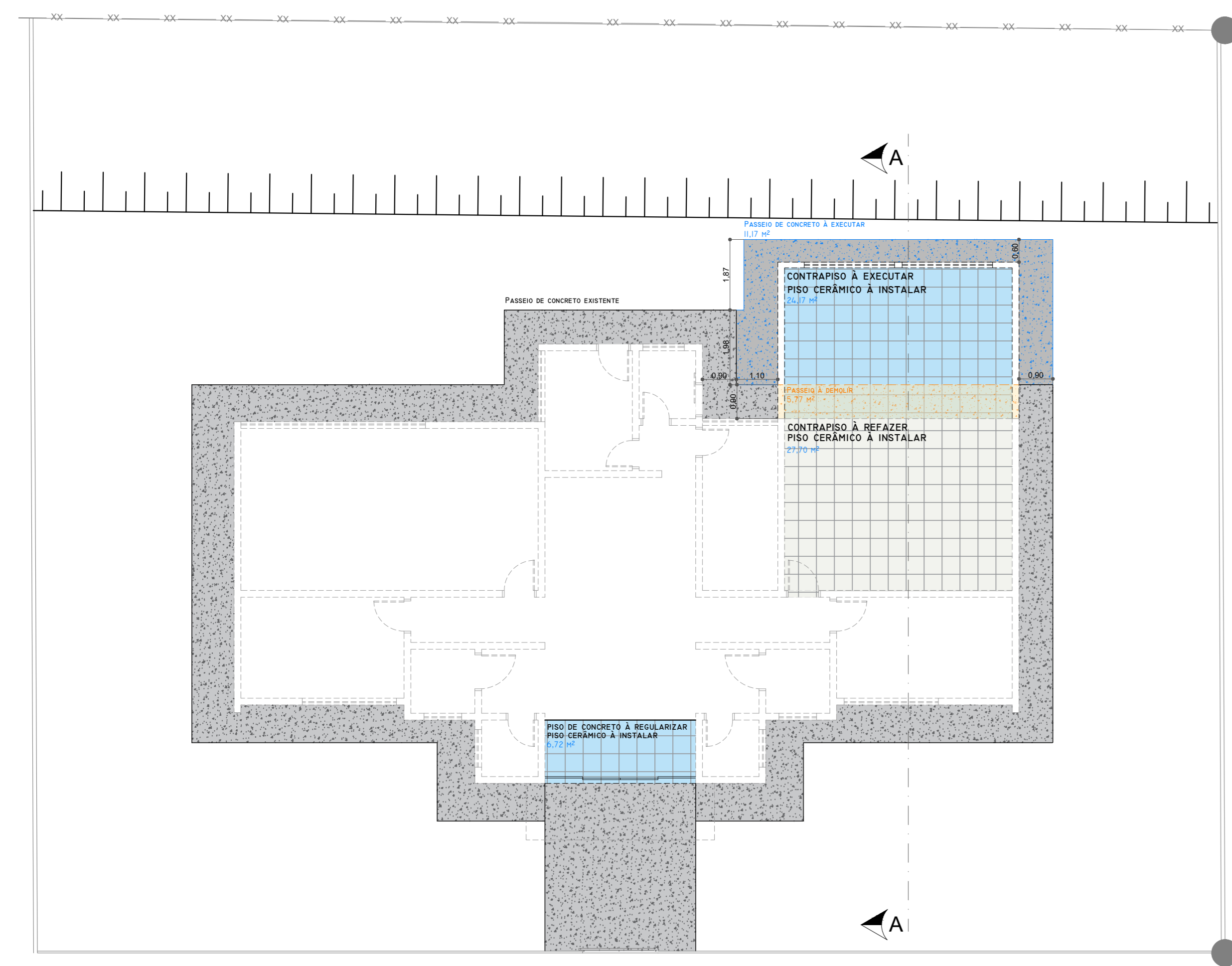
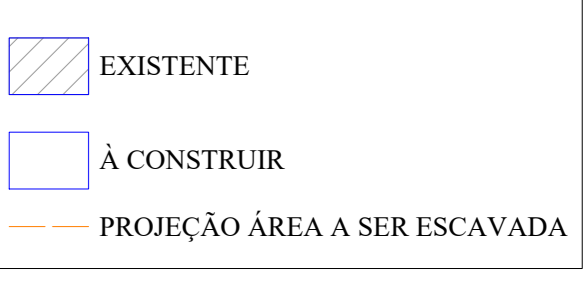

PLANTA DE PISOS
Esc. 1/100

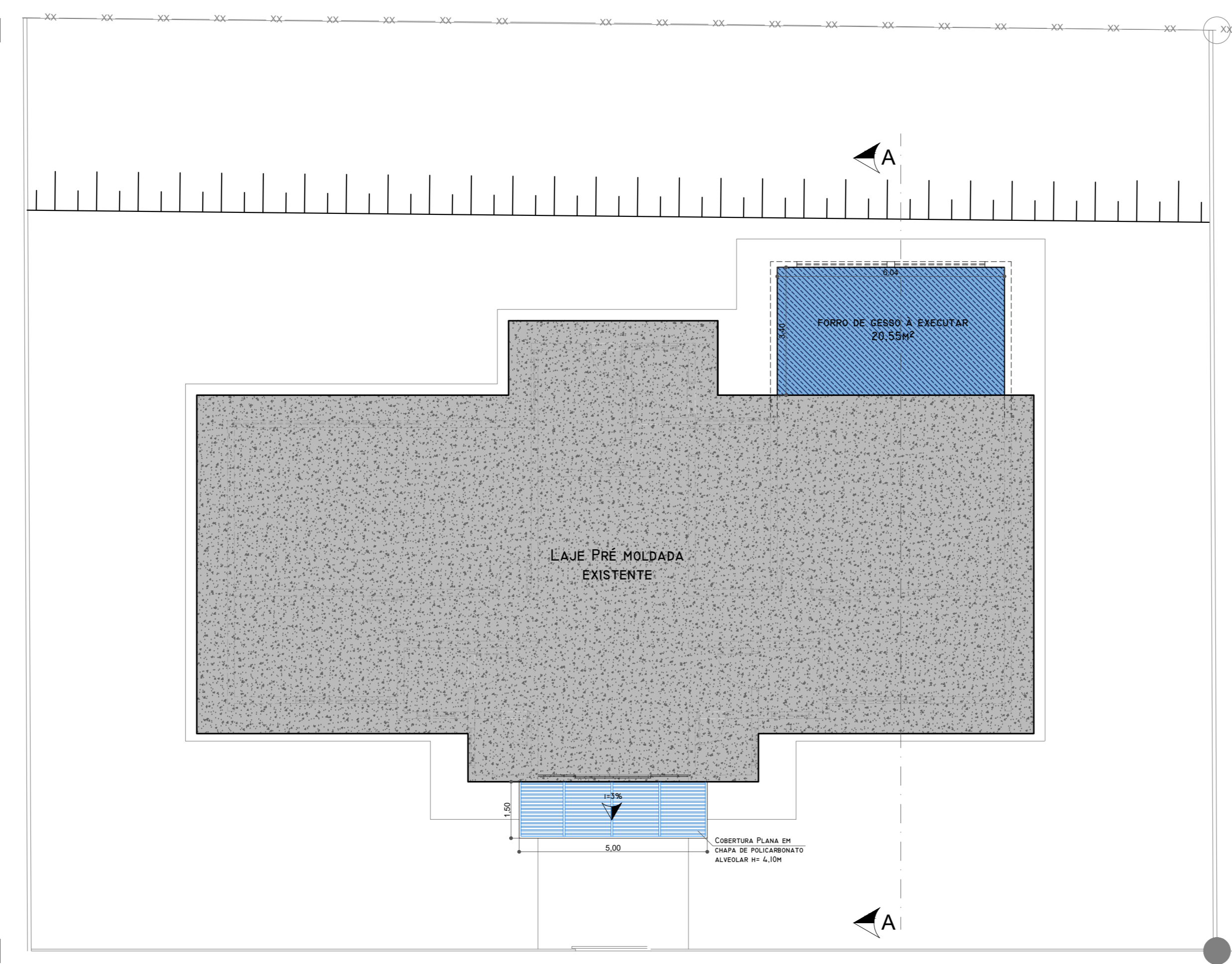
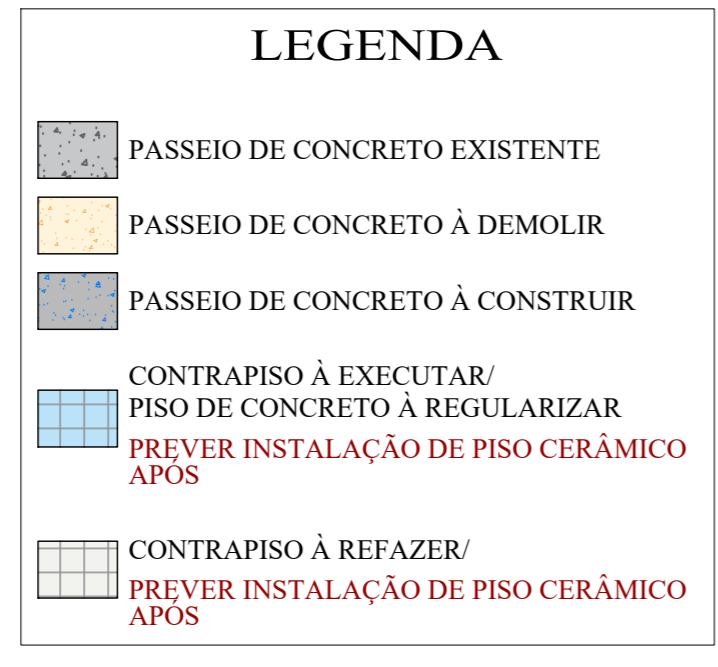

PLANTA DE FORRO
Esc. 1/100

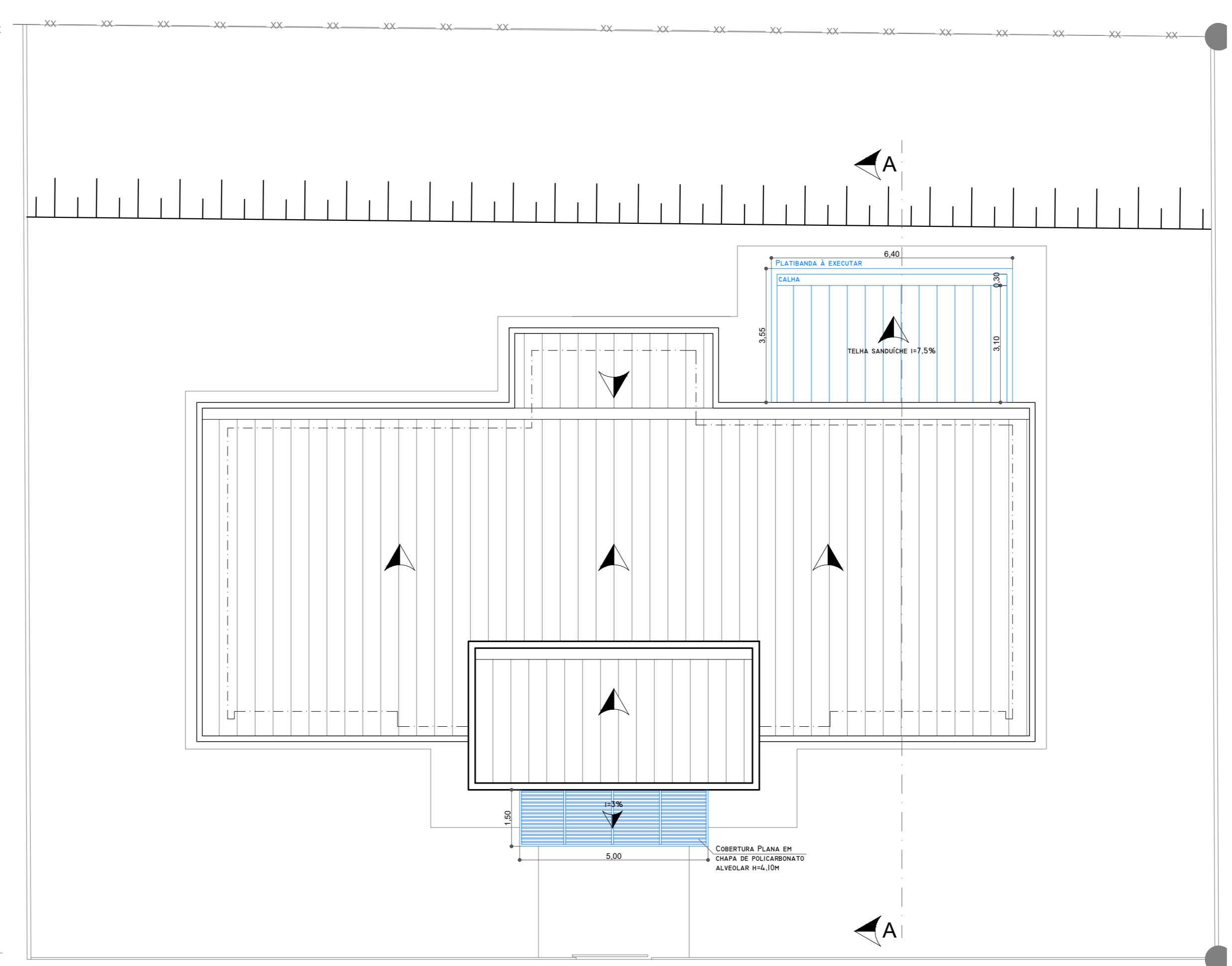
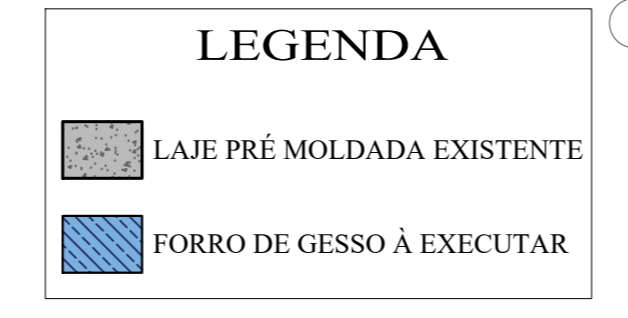

PLANTA DE COBERTURA
Esc. 1/100

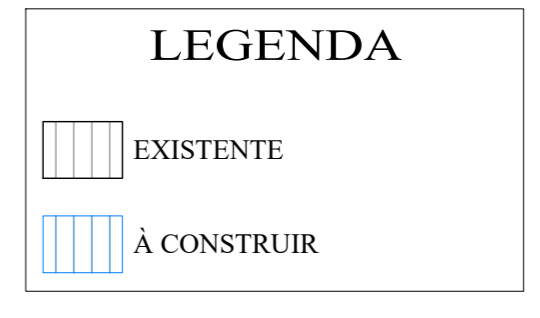

<p>PREFEITURA DE BOITUVA CNPJ: 45.634.499/0001-90</p>		<p>PROJETO</p>	<p>FOLHA ÚNICA</p>								
<p>PROJETO REFORMA DO EDIFÍCIO DO CRAS NOVO MUNDO</p> <p>PROPRIETÁRIO: PREFEITURA DE BOITUVA</p> <p>LOCAL: R. NELSON ANDRADE</p> <p>LOTEAMENTO: NOVO MUNDO - BOITUVA/SP</p>											
<p>LOCALIZAÇÃO (S/ ESCALA)</p>		<p>A APROVAÇÃO DESTA PARTE DO PROJETO POR PARTE DA PREFEITURA NÃO IMPLICA NO DIREITO DE PROPRIEDADE DO IMÓVEL</p>									
<p>QUANTITATIVO</p> <table border="1"> <tr> <td>Terrço</td> <td>7.403,91 m²</td> </tr> <tr> <td>Área Existente</td> <td>103,86 m²</td> </tr> <tr> <td>Área à Ampliar</td> <td>34,07 m²</td> </tr> <tr> <td>TOTAL DA CONSTRUÇÃO</td> <td>217,93 m²</td> </tr> </table>				Terrço	7.403,91 m²	Área Existente	103,86 m²	Área à Ampliar	34,07 m²	TOTAL DA CONSTRUÇÃO	217,93 m²
Terrço	7.403,91 m²										
Área Existente	103,86 m²										
Área à Ampliar	34,07 m²										
TOTAL DA CONSTRUÇÃO	217,93 m²										
<p>KARLA FÁTIMA CAMARGO CORREIA ENGENHEIRA CIVIL RESPONSÁVEL TÉCNICO CREA: 92706361/02 ART Nº: 0202723021389479</p>											