

TABELA DE JANELAS			
Janela	Larg.	Altura	Pelotril
JA 01	1,00	0,60	1,50
JA 02	1,50	1,00	1,10
JA 03	2,00	0,60	1,50
JA 04	1,00	1,00	1,10
JA 05	2,00	1,00	1,10
JA 06	0,80	1,50	0,60
JA 07	1,80	1,00	1,10
JA 08	2,20	1,00	1,10
JA 09	1,75	3,60	0,00
JA 10	2,00	1,10	2,50

TABELA DE PORTAS				
Porta	Larg.	Altura	Modelo	Material
PM 01	0,82	2,10	Abriu	Madeira
PM 02	0,82	2,10	Correr	Madeira
PM 03	0,92	2,10	Abriu	Madeira
PA 01	0,82	2,10	Abriu / Vent.	Aluminio
PA 02	0,92	2,10	Abriu	Aluminio
PA 03	0,62	1,50	Abriu	Aluminio
PA 04	2,00	2,50	Correr	Aço
PA 05	3,00	2,50	Correr	Aço

Revestimento de 0,8 x 0,4m acima dos lavatórios

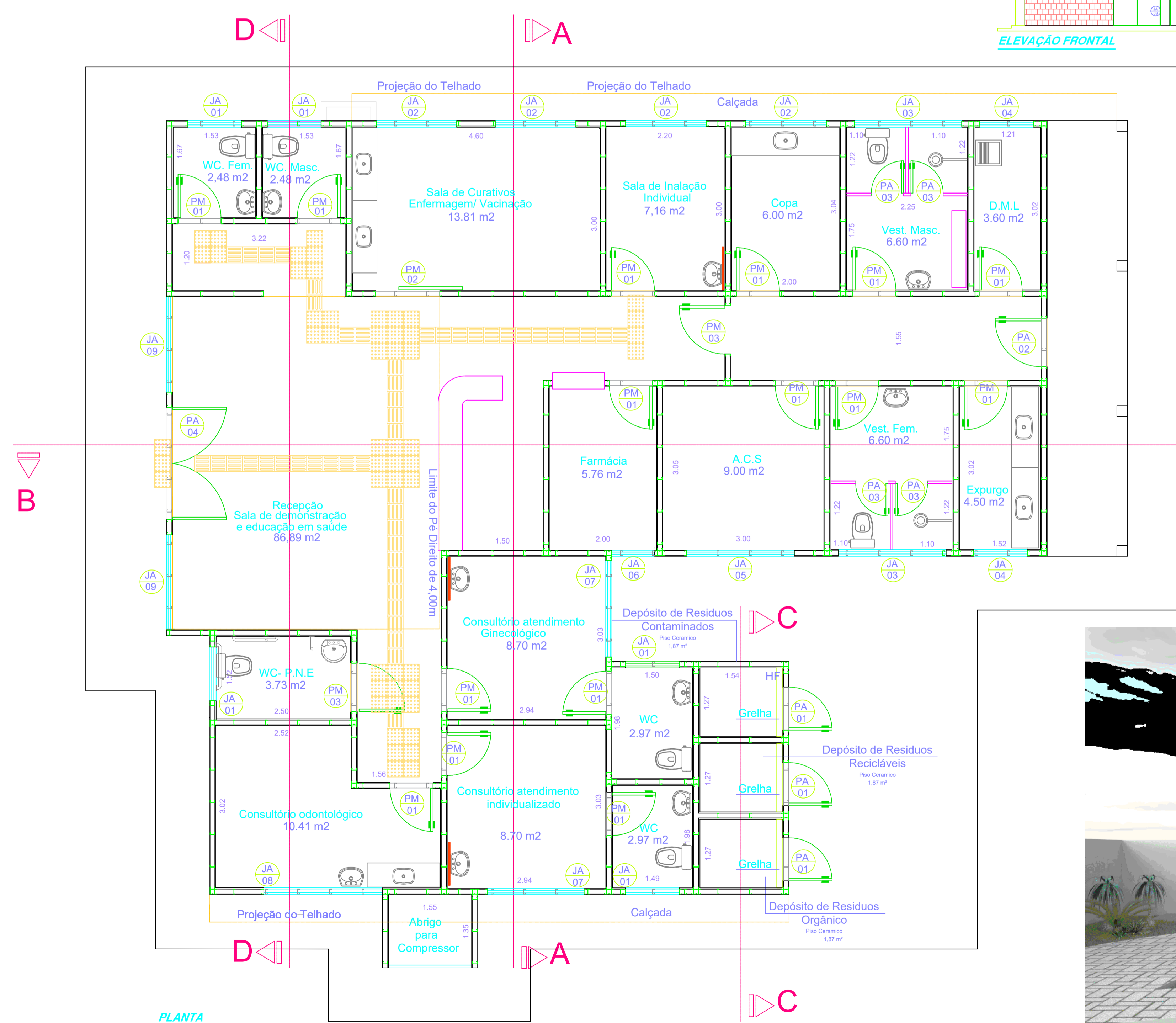
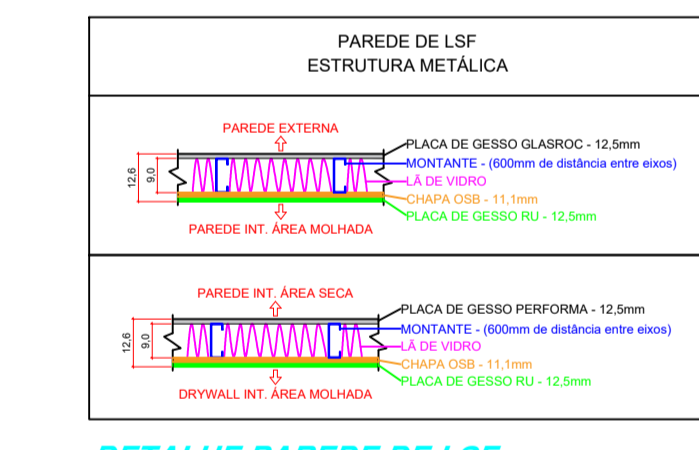
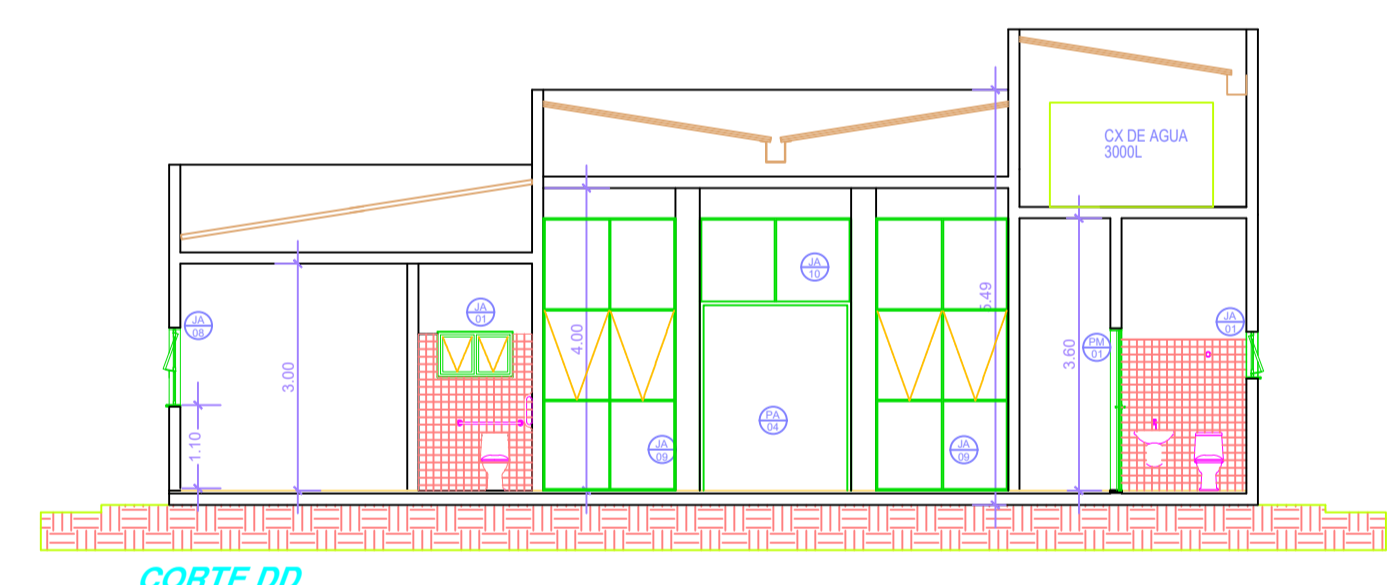
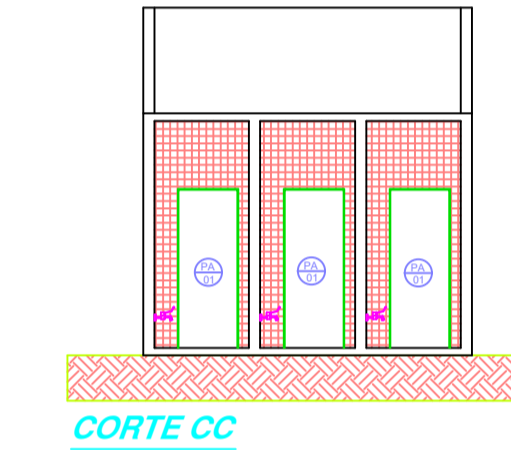
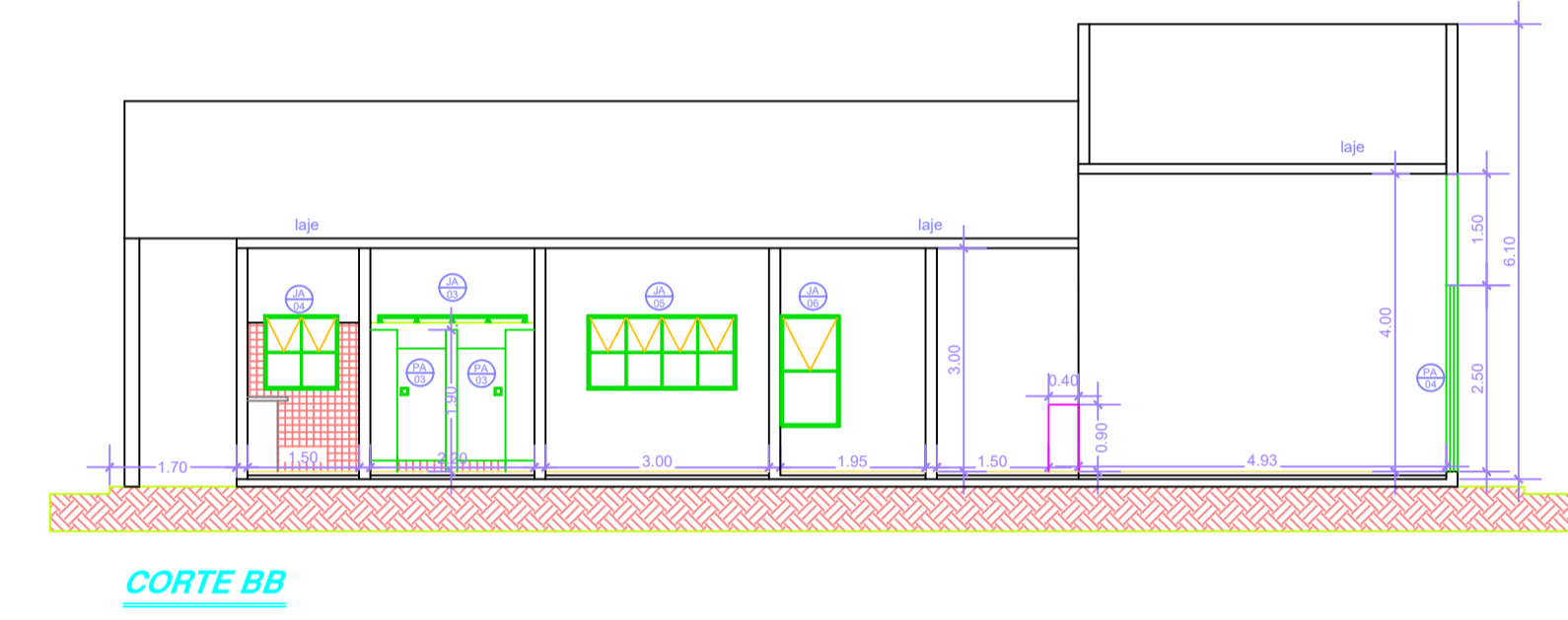
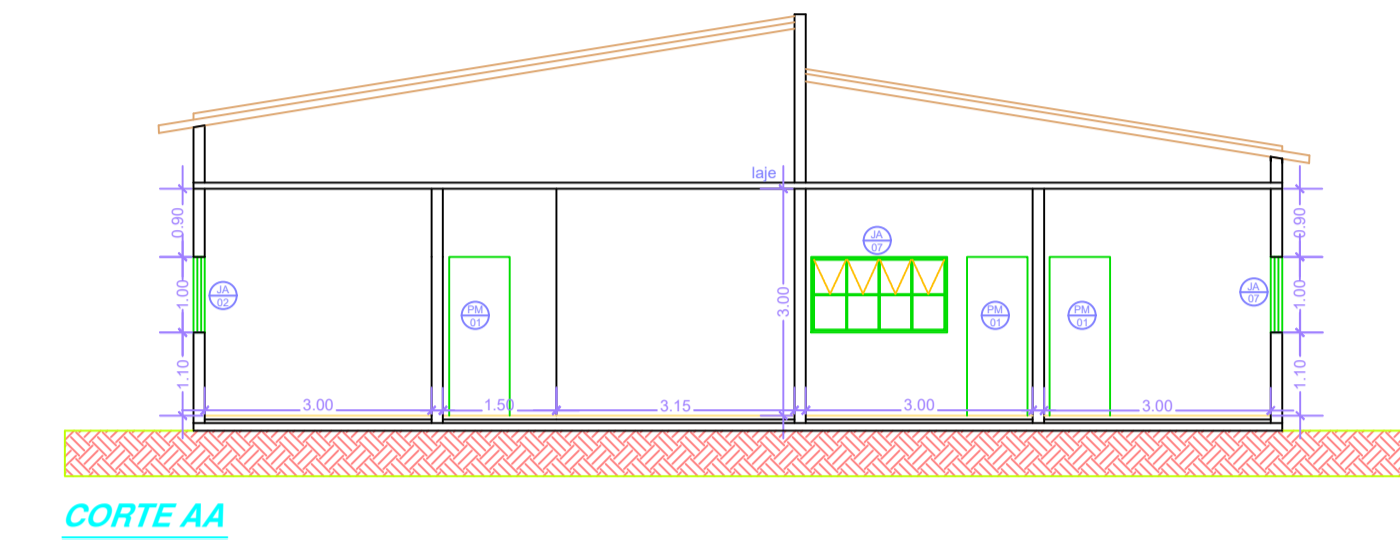
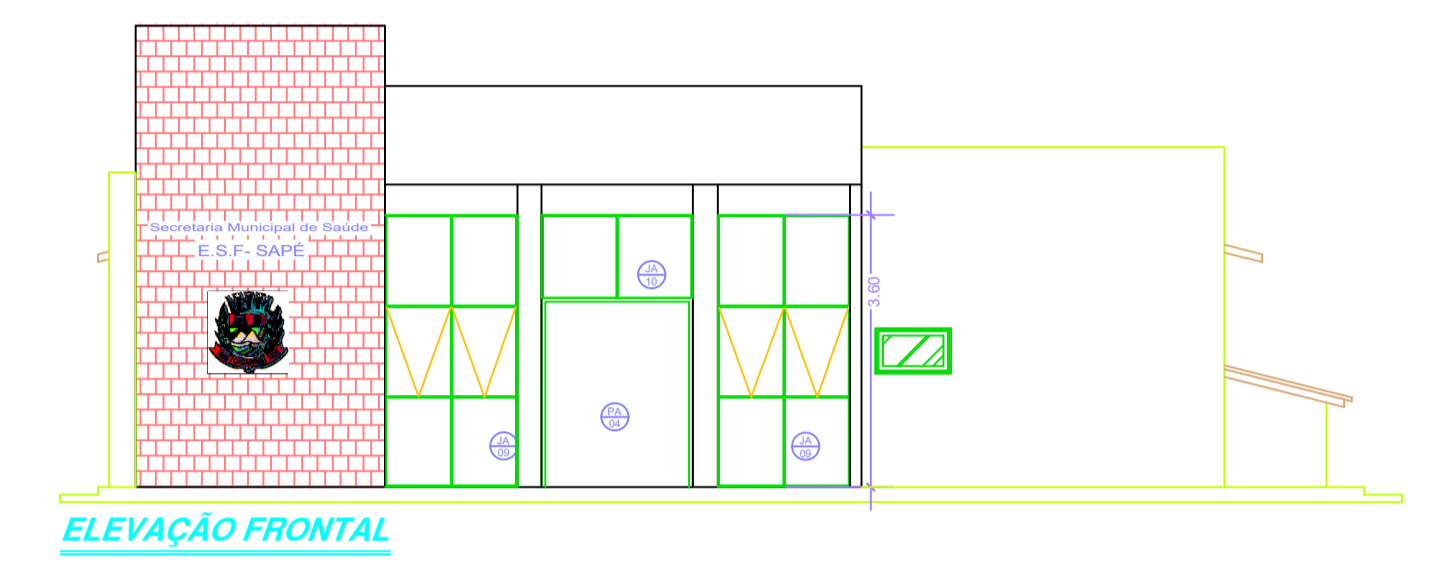
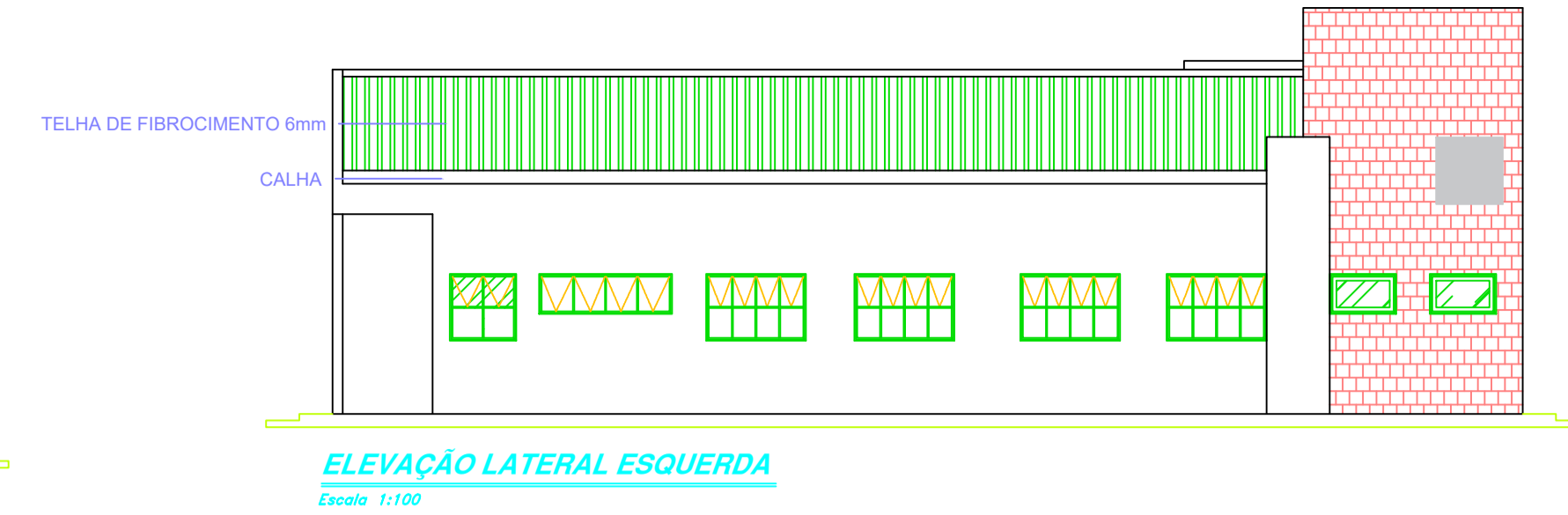
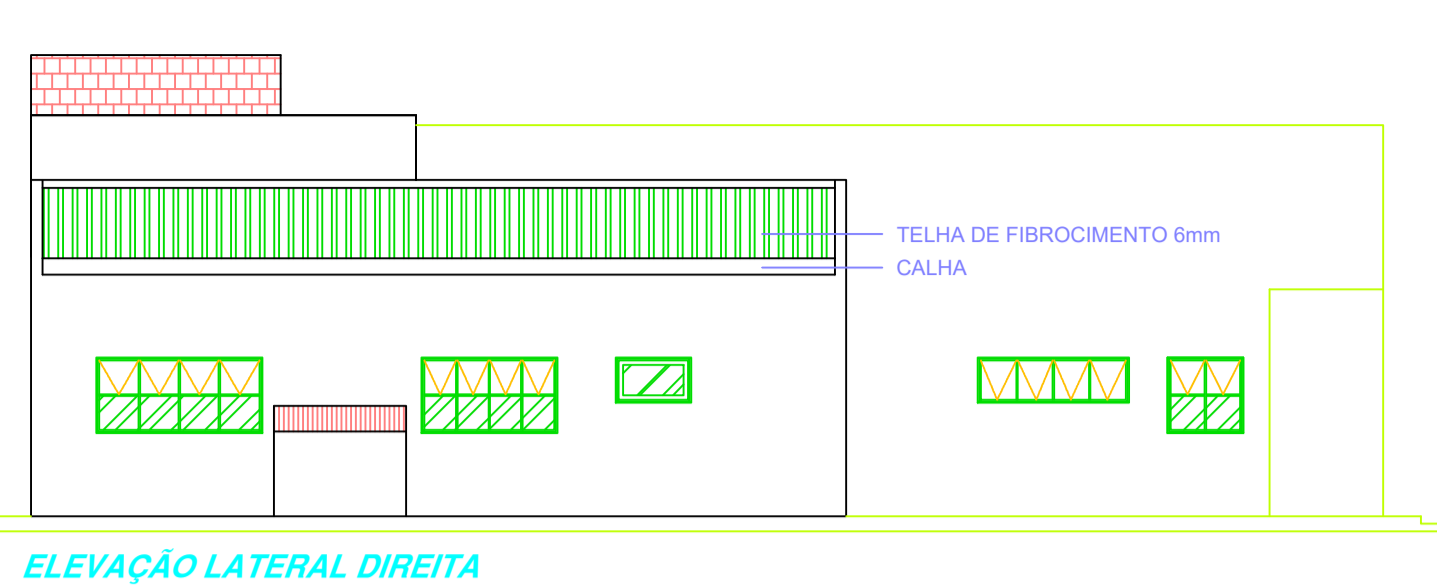

PREFEITURA MUNICIPAL DE CAÇAPAVA
SECRETARIA DE OBRAS E SERVIÇOS MUNICIPAIS

PROJETO
PROJETO ESF - SAPÉ

PÉTALA GONÇALVES LACERDA
PREFEITA MUNICIPAL

ENGENHEIRO EMERSON KIYGI TANAKA
SECRETÁRIO DE OBRAS E SERVIÇOS MUNICIPAIS

Endereço: ESTRADA MUNICIPAL NELCIO BERTTI, Nº 685 / SAPÉ I

Cliente: MUNICIPIO DE CAÇAPAVA

Desenho: PROJETO ARQUITETÔNICO

Escala: INDICADA

Data: 14/09/2022

Revisão: RD1

Numero do Processo: 788 / 2022

ÁREAS:
TERRENO: 561,60m²
CONSTRUIR: 307,62m²
TOTAL: 869,22m²

Prancha: 01